Nation Calls Scientists to Aid Plans For War

The Weather
Oakland and vicinity: Cloudy or foggy tonight; fair Wednesday; northwest wind.

Oakland Tribune.

LAST EDITION

VOL. LXXXIII—TWO CENTS—SUNDAY FIVE CENTS | OAKLAND, CALIFORNIA, TUESDAY EVENING, JULY 13, 1915. | 20 PAGES | NO. 143.

35 AIRMEN IN DARING RAID

:0: :0: :0: :0: :0:

Army Men to Make Munitions

OFFICERS IN TRADE, IS PLAN

Daniels Permits Two to Leave Army for Factories

Safety of Nation Requires Development, He Says

By Associated Press.

WASHINGTON, July 13.—On the theory that the safety of he country must rest upon the adequate development of its commercial, gun and ammunition factories, Secretary Garrison announced today he had decided to accept the resignation of Lieutenant-Colonel Odus C. Horney and Major William A. Phillips of the army ordnance bureau, who have been offered posts with companies holding large munition contracts from European belligerents.

The resignations have been pending for several weeks, while Secretary Garrison asked Attorney General Gregory for a legal opinion as to his power to hold the officers in the government service. The department of justice has not yet determined the question and meanwhile Mr. Garrison decided to act.

Colonel Horney is now in charge of the Picatinny arsenal at Dover, N. J., and Major Phillips is detailed to ordnance work at the Sandy Hook proving grounds. Secretary Garrison said he considered that less expert officers were fully competent to operate plants at these stations already installed.

WHERE THEIR SKILL LIES.

The skill of Colonel Horney and Major Phillips lies in the construction of new plants. The plant they will build, Mr. Garrison said, may in future prove of vital importance to the American government. It is more important, he said, that a large number of plants be ready to turn out ammunition than that the most expert officers be held to the work of superintending those already in operation. The secretary said the situation in England, where extraordinary efforts are being made to increase the output of guns and ammunition, showed the necessity of preparing for great emergency in time of peace.

"This question of developing more factories," Mr. Garrison said, "may mean the difference between safety and disaster to the country. These men are expert in the installation of machinery to make guns and ammunition. The mere superintendency of plants already installed can be done by less expert men."

The names of the ammunition manufacturers which have employed Colonel Horney and Major Phillips are not a matter of record at the war department and are known only to personal friends of the two officers.

FRENCH AERIAL SQUADRON, DEFYING PERILOUS GALES, DROPS 171 HEAVY BOMBS

Aviators Set Fire to German Station and Escape Cannonade; Stores of Munitions, Objective

GERMAN ATTACK IN VOSGES REPULSED

PARIS, July 13.—Perhaps the most terrific aerial attack yet made is described in an official communication today as follows:

"An aerial squadron of thirty-five aviators ascended in the face of a wind blowing forty miles an hour and bombarded the railroad station strategically established by the Germans at Vigneulle-les-Hattonchatel. This station served the region of the Calonne trenches and that of the forest of Apremont. Very important stores of every kind, and particularly ammunition, were concentrated there. Our aviators dropped upon these objectives 171 bombs of ninety kilograms each. The bombardment started several fires. All our machines returned, although they had been violently cannonaded.

"In the Vosges an attempted attack by the Germans directed at a bridgehead occupied by us on the east bank of the Fecht river at Sondernach was repulsed."

Headhunters Bow at Women's Feet

SAN FRANCISCO, July 13.—The first white woman ever to reach the ehadhunting tribes of interior Luzon, where they witnessed a battle between the Kalingas tribe of Filipinos and the tree-dwelling dwarfs, known as the Negritos, are Mrs. C. C. MacDougall and her sister, Miss Lolita Chipola, accompanied by C. C. MacDougall, the husband. They returned today on he liner China.

D. MacDougall, a brother, asked them to visit him at his plantation in Interior Luzon. They traveled for six days in native dugouts up the Cagayan river and then rode 30 miles on horses to the village of Caligayan of the Kalingas tribe, where they were the guests of Chief Bentau.

Being the first white women who had ever reached that country, the natives all but worshiped them.

"Chief Bentau was very hospitable and made us comfortable in the straw hut which was his palace," said Mrs. MacDougall. "Nevertheless, the decorations were most disconcerting. They consisted altogeher of skulls and bones of the enemies who had fallen in battle."

Dive From Window Will Prove Fatal

Plunging two stories from a window at 527 Ninth street, this afternoon, L. V. Cory is dying at the Emergency hospital with a fractured skull. Whether Cory fell or purposely precipitated himself from the window is a mystery. He is 50 years of age and lived at the above address.

ALLIES AWAITING NEW COUP

By Associated Press.

LONDON, July 13, 11:40 a. m.—Contradictory reports regarding the extent of the Austro-Hungarian reverse at Krasnik, in Southern Russian Poland, continue, some even claiming that the Austro-Hungarians are contemplating a general retreat, but the mystery of the situation is the presistent silence maintained by Field Marshal von Mackensen, who apparently is making no effort to resume the German advance on Warsaw. Petrograd reasons this inaction of the Germans as being due to the fear of Field Marshal von Mackensen that his left flank would be exposed while the Austrians were on the defensive, but some fear is expressed by London observers that the brilliant German military commander is planning an unexpected coup.

The German attack on Souchez, where the French advances had threatened the town of Lille, may indicate the arrival on the western front of long-expected Teutonic reinforcements, but evidence still is lacking of any concerted offensive on either side along the battlefront in France and Belgium.

OFFERS TO RUMANIA.

Germany and Austria-Hungary, according to dispatches from the Balkan states, are using every diplomatic resource to induce Rumania to join military forces with the Central powers, or at least to preserve an attitude of permanent friendly neutrality. It is reported that the Austro-Hungarian minister at Bucharest has offered the Rumanian government liberal territorial compensation for armed assistance, countering Russia's offer of Transylvania with that of Bessarabia. Her reward for friendly neutrality is said to be Bukowina as far as the River Pruth.

From Austrian sources comes a report that Russia is giving substantial proof of the possibility of Rumania accepting one of these Teutonic offers by building trenches and entanglements along her Rumanian frontier.

Bulgaria and Turkey are said to have reached a deadlock in their negotiations on account of the refusal of Sofia to do more than preserve a friendly neutrality in return for territorial compensations from Constantinople.

AFFIDAVIT FILED BEGINS RECALL AGAINST COUNCILMAN BACCUS

Doctor L. F. Herrick, president of the Taxpayers' League, caused to be filed with City Clerk L. W. Cummings today an affidavit of the intention of the league to circulate petitions for the recall of Commissioner of Streets W. J. Baccus.

The decision to attempt to recall Baccus was reached at a meeting of the executive committee of the league last night, at which Dr. L. F. Herrick, head of the league, presided. The statement of intention was in the form of an affidavit, including reasons for the recall, contained within 200 words.

Baccus has five days in which either to resign or to formulate an answer to the charges, which he shall send to the person making the affidavit.

The charter provides that the petition must be signed by 15 per cent of the entire vote cast for mayor at the last municipal election. It will thus require 6475 signatures to make it mandatory on the city council to call a special municipal election for the recall of the commissioner.

ANDERSON TO REMAIN.

No recall has yet been initiated against Commissioner of Public Works Harry S. Anderson, the other holdover commissioner in the council. It is understood that those backing the recall hope that Anderson may see fit in the face of the attack upon his confrere to resign rather than to undergo the expense of another election, thus giving the new city council the opportunity of naming his successor. Anderson announced positively today that he had no intention of resigning.

The affidavit follows:

In the matter of the recall of William J. Baccus, as commissioner.

State of California, County of Alameda—ss.

L. F. Herrick, being duly sworn, deposes and says:

I am now, and at all times hereinafter mentioned have been a citizen of the United States and of the state of California, and a qualified voter of the city of Oakland, county of Alameda, in said state.

William J. Baccus is now, and for more than two years past has been, an incumbent of an elective office, to-wit: Commissioner of said city of Oakland, having been elected thereto by popular vote.

The persons comprising the Taxpayers' League of Alameda county, an organized body of citizens of which I am the president, propose the recall of said officer, to-wit: William J. Baccus, as said commissioner, upon the following grounds, to-wit:

Said William J. Baccus voted: To award contracts for municipal supplies other than to the lowest responsible bidder; to purchase a dredger at the highest price bid; to pay for advertising and printing at rates in excess of the usual business rates; to divert moneys raised for sale of bonds to purposes other than those voted for; to expend money in erecting an auditorium on property

(Continued on Page 3, Col. 2)

ENGLAND TO CRUSH BIG STRIKE

Govt. Applies Munitions Act to Welsh Labor Uprising

Proclamation to Make Participation Offense Against King

By Associated Press.

LONDON, July 13, 3:15 p. m.—The British government has decided to apply the munitions war act to the South Wales coal strike on the ground that the strike is prejudicial to the transport, production and supply of munitions of war.

The fact that the government had reached this decision was announced today in the House of Commons by Walter Runciman, president of the Board of Trade.

A British official proclamation will be issued in the course of the day making it an offense to take part in a coal strike.

$3,000,000,000 SUBSCRIBED

By Associated Press.

LONDON, July 13, 3:22 p. m.—The total subscription to the war loan amounted to close to $3,000,000,000, according to the statement made by Reginald McKenna, Chancellor of the Exchequer, in the House of Commons today. The total number of subscribers through the Bank of England was 550,000, whose contributions aggregated $2,850,000,000.

The subscriptions through the postoffice have not yet closed, but up to date 547,000 persons have subscribed $75,000,000 through this channel. No figures are available as to the number of small purchases taken out.

Mr. McKenna, in making the statement pointed out that the figure of $4,000,000,000 mentioned in the newspapers neither was expected nor desired by the government. If that amount had been reached, he said, it would have been necessary to close the list.

Strike at Clawson School Terminated

The strike on the Clawson school building was called off today, following action at an executive meeting of the Board of Education last night. The men walked out yesterday as the result of a controversy over the appointment of a brick inspector on the work.

The trouble was originally caused when the new school directors appointed a brick inspector, then found themselves helpless when the warrant was held up by City Auditor I. H. Clay, who refused to pay on account of irregularities in the method of appointment. The regular method of appointment would have been by Commissioner of Public Works Harry S. Anderson, representing the "old regime." The union men struck because there was no brick inspector, as provided for in the rules of the union.

The Board of Education, at its executive session, agreed to provide a brick inspector's wages from some other fund or to provide for him through an arrangement with the contractor. The men then agreed to go back to work.

A "slate" for the next meeting's business was also agreed upon, but was not disclosed by the school directors after the executive session.

Alienist Expert on Grill in Thaw Case

By Associated Press.

NEW YORK, July 13.—Dr. Austin Flint, the first of the state's alienists to testify in the sanity trial of Harry K. Thaw, was still under cross-examination by Thaw's counsel today.

The state had one or more alienists ready to testify before the evidence in rebuttal should begin. Counsel for both sides hoped that the case would be in the hands of the jury by tomorrow.

Under questioning Dr. Flint said he was willing to drop the paranoiac trend and the constitutional inferiority qualifications in his diagnosis of Thaw and call him a pure paranoiac.

Storm Sweeps Away Camp of Scientists

By Associated Press.

NEWCASTLE, Wyo., July 13.—The camp of the biological survey near here was wsept away last night by a cloudubrst. A man named Diessel is reported drowned and others are marooned in trees. The party was engaged in exterminating prairie dogs.

VERDUN IS UNDER ASSAULT

By Associated Press.

PARIS, July 13, 5:10 a. m.—The loss of the Souchez cemetery and adjacent trenches by the French which was indicated in the French official statement of yesterday, while regrettable, does not affect the principal defenses in this region, according to French military writers. It is a warning, however, says Colonel Rousset in the Petit Parisien, that will not be neglected.

The Germans visibly are redoubling their efforts to capture the French fortress of Verdun. After the failure of their plans in the forest of Argonne they are trying by concentric attacks in the Woevre district to obtain the most accessible parts of the citadel by attempting to establish batteries with the idea of reaching the city. The outer works, however, in the opinion of French military officers, are solidly guarded and are equipped with all means for reply.

FORTIFY RUMANIAN BORDER

By Associated Press.

BERLIN, via London, July 13, 10:55 a. m.—A dispatch to the Tage-

(Continued on Page 2, Col 5)

SCIENCE TO REINFORCE NATION

Edison Appointment Is First Step in New Plan

Secretary Daniels Receives Wizard's Acceptance

By Associated Press

WASHINGTON, July 13. — Announcement by Thomas A. Edison of his acceptance of Secretary Daniels' offer to head an advisory board of civilian inventors for the proposed bureau of invention and development in the navy department, was received with gratification today by naval officials. Secretary Daniels, who appealed to Mr. Edison to undertake the task on patriotic grounds, went ahead today with the perfection of his new plans. It is planned to have men prominent in special lines of inventive and research work associated with the bureau, several names already being under consideration.

One of the big problems to be laid before the bureau will be that of improving the navy's submarines and aeroplanes.

M. R. S. Hutchison, special representative of Mr. Edison, called on Secretary Daniels today and informed him of Mr. Edison's acceptance of the invitation.

"Mr. Hutchison told me," said Secretary Daniels. "that Mr. Edison regarded my invitation as a call of duty and that he would be glad to render any service possible to his country. Mr. Hutchison further stated that Mr. Edison would be very glad to send in a few days his reply to my letter of invitation."

Secretary Daniels conferred with Rear-Admirals Griffin, Taylor and Strauss, the naval officers who handle the problems of ordnance, construction, engineering and electricity, as to the best way to get the benefit of the advice of citizen inventors. As to the other advisory members, Secreary Daniels said he was not ready to make any announcement, but he felt assured that other men would respond to the call of duty. He expects to make announcement concerning them in a few days.

"What we want to do in this matter," said the secreary, "is to appeal to the American inventive genius to work for the navy and to study what we ought to do. We want them to give us the best they can. Already since this war began much has been done with our own resources. What has been done in the last three months has not yet appeared, and work that is going on under supervision of our own experts and engineers will continue. But the idea of the advisory board will be to extend into the realms of the unknown in naval construction and the possibilities of naval warfare. We want the advice of genius as to new lines. No one today is able to tell what such advice may bring forth. We cannot tell today what kind of a battleship we should have three years hence.

"For the first time in 20 years we have had an opportunity to test the kind of ships and ammunition that we have in actual naval warfare. Already we are putting guns on submarines, and Admiral Taylor is at work on the subject of protection against submarines. I believe there will be as much revolution in naval construction in the future as there has been since the monitor. The proposed board is one of those things that must grow and work out its own development."

Secretary Daniels suggested as one of the possibilities the establishment in Washington of a large naval testing laboratory and also said that Congress would be asked for a larger appropriation for investigation and experimentation.

When a large list of names of Americans prominent in various lines of science and invention was mentioned to Secretary Daniels today he refused to be drawn into any discussion of probable selections, saying he would not speculate at all, but would wait unil he was ready to make known the acceptances.

Among the names mentioned were Alexander Graham Bell, Simon Lake, Orville Wright, Professor R. A. Fessenden, John Hays Hammond Jr., Hudson Maxim and Henry Ford.

Dr. Bell, beside his invention of the telephone, is a wide worker in the field of science; Mr. Lake's name is associated with submarines. Mr. Wright, it was suggested, would work on aerial problems; Professor Fessenden is a wireless expert; Mr. Hammond has conducted successful experiments with high explosives and with a device for controlling the courses of torpedoes and even ships by wireless; Hudson Maxim works with explosives, and Mr. Ford is an expert in gasoline engine construction, a feature of naval aero experiments which will be prominent.

MYSTERY STATION BUSY.

By Associated Press.

ANNAPOLIS, Md., July 13 — The United States Naval Engineering Experiment Station, which Secretary

(Continued on Page 2, Col. 2)

Fireman Risks Life For Dog

Girl, Rescued, Pleads for Pet; Chief Hearkens

Battalion Chief Lutkey of the Oakland fire department risked his life last night to save the life of a pet dog for 8-year-old Helen Pateus. The little girl had been taken from her burning home, 2411 Rhoda avenue, by her father when the blaze was first discovered, and little attention was paid her while the firemen worked frantically dragging hose from the nearest hydrant, over 1000 feet away from the home.

Battalion Chief Lutkey finally got his men all at work, with a stream of water playing on the building. It was then he noticed the little girl.

"Won't somebody save my dog, please?" she pleaded.

Lutkey ran into the building and traced the dog by means of its frightened whining to a closed room. He rescued the pet and made his way to safety without mishap. The fire destroyed the home, which was owned by J. Pateus.

BOY BURNED BY WOMAN, HE SAYS

Scars showing burns about a week old on the face and arms of little 6-year-old Frank Anderson, an orphan, told a story of alleged cruel punishment inflicted upon the child when he was brought crying to the Melrose police station last night. The boy was removed to the Detention Home, where he is being cared for pending an investigation of his story that he was branded with a hot curling iron by a young woman in the home in which he was placed.

The boy said that he had been in an institution at 500 Jackson street, San Francisco, and had been placed by the officials of the institution in the home of Mrs. Alice M. McKenna, a nurse, living with her daughter at 1264 Seventy-third avenue.

"Mrs. McKenna's daughter burned me with a hot curling iron," the boy told Captain of Police Brown at Melrose. He said that the young woman was a negress and worked in an office. He told the police that the scars on his arms and face were from burns inflicted a week ago.

Declares Autos Will Replace War Horses

"While there will probably be a dearth of horses both for the cavalry and artillery branches of the army in the United States, if the heavy buying of horses for the belligerents in Europe continues, this will in a large measure be counter balanced by the high efficiency of the motor arm of the service, which is practically usurping the place of the cavalry in different ways," commented Major Ralph J. Faneuf, of the National Guard. Scouting the assertion that the cavalry and artillery branches of the California militia would be rendered less efficient by the large drafts of horses acquired from here by the allies, Major Faneuf pointed out that there were only four troops of militia cavalry and three batteries of artillery in the state.

"The number of horses required for militia cavalry purposes is small, while the great majority of the artillery horses are not state owned, but rented," continued the major.

"The cavalry is, of course, of first importance, but nations are relying more and more on motor power to take the place of horses in doing the work formerly assigned to horse soldiers and also in motive power for the artillery."

Governor Prevents Town Interregnum

By Associated Press.

SACRAMENTO, July 13.—Governor Hiram W. Johnson today came to the rescue of Santa Monica by naming a city commission, so that the municipality would not be left like a ship without sails, rudder or propellor. He gave the city a set of officials and thus provided government where there was none.

The officials named are:

T. H. Dudley, commissioner of public safety; M. K. Baretto, commissioner of finance, and R. W. Armstrong, commissioner of public works.

Santa Monica adopted the commission form of government, but provided no election until December.

Flames Averted From Powder on Warship

By Associated Press.

BOSTON, July 13.—A fire in the forward handling room, within 10 feet of 9000 pounds of powder, on the battleship New Jersey, in drydock at the Charlestown navy yard, was extinguished by quick work of seventy-five members of the crew today. It was believed that the fire was caused by a short circuiting of electric wires. The wires were cut and the room was flooded.

Italian Reservists Leave by Thousands

By Associated Press.

CHARLESTON, W. Va., July 13.—Mine managers here estimate that several thousand Italian reservists have left the Kanawha coal country during the past month to join their regiments in Italy. Many of them are trained mechanics, including electricians and linemen.

M'MULLEN REVENUE EXPERT

Appointed to Job Newly Created by City Council

Consent of Civil Service Board Demanded by Anderson

Final passage was today given an ordinance creating the position of revenue expert and a resolution was presented to the city council appointing C. Stuart MacMullen to the place.

Commissioner Anderson objected to the appointment on the ground that the position must be under civil service, and no appointment can be made without the consent of the civil service board.

"Is that the case where the position has not yet been classified?" asked Commissioner F. F. Jackson.

"Well, you will have to get the consent of the civil service board anyway," explained Anderson. "He can't draw his pay unless the appointment has been O. K.'d by the board."

"It will not be difficult to get the consent of the civil service board," said Commissioner W. H. Edwards.

"We must do it right," said Commissioner Jackson. "I move the passage of a resolution asking for the consent of the board to the temporary appointment of Mr. MacMullen."

The resolution was passed by a unanimous vote.

When the ordinance was introduced for final passage Commissioner Anderson had asked for an explanation of its purpose.

"Isn't this the same job as that of price expert now held by L. G. Jordan?" asked Anderson. "Won't the duties be about the same?"

CALLS IT DIFFERENT.

"The duties will be somewhat different," explained Commissioner of Finance and Revenue Edwards. "The revenue expert will be expected to visit all departments and see what they are doing. He will look over contracts and will exercise a general supervision. He will investigate matters of accounting and revenue and expenditures and make a report to the mayor as to his findings."

"Make a report to the mayor?" queried Anderson. "Why not report to the council?"

This question went unanswered. Mayor Davie continued the explanation as to the revenue expert's duties.

"The revenue expert will be a general utility man, doing expert work for all departments," said Mayor Davie. "He will look over the assessment roll and the block book and will generally see that accounts are kept straight."

Some amusement was caused in council today by the reading of a communication from M. Francis, 596 Thirty-sixth street, who advocated among other things, an anti-rat crusade and a swat-the-fly crusade, the covering of garbage wagons, the building of a municipal incinerator, the distribution of free seeds and plants and the suppression of all useless noises.

"Statistics show that one pair of rats," said Francis in his letter, "will in five years breed a progeny of 900,000,000 rats, if unmolested. One fly laying 120 eggs will in a season from May to November leave a progeny running into sextillions. The open garbage wagon heralds its approach for blocks and clouds of flies pollute the atmosphere and release God only knows how many germs to propagate a malignant disease.

"And, Oh! the boon of the suppression of useless noises—at night the creaking, cracking of windmills, open mufflers on automobiles, rattling milk wagons with every nut, bolt and screw loose—bells, sirens and whistles—in early mornings, cooing pigeons, crowing roosters, quacking ducks, etc., etc., etc.

"Think of a title as fine as Oakland, the cleanest, the quietest, the most beautiful city in the world."

The communication was referred to Commissioner of Public Health and Safety Jackson for investigation.

WANT MARSH LAND FILLED.

The West Oakland Taxpayers and Business Men's Association filed a communication with the city council asking for a hearing concerning the filling in of marsh lands on the western water front. The hearing was set for July 25.

A petition was filed by E. H. Lecum Camp, No. 7, of the United Spanish War Veterans, asking for the

(Continued on Page 3, Col. 1)

Tribune—Roberson Travelogues

COUPON NO. 9

This coupon and 10 cents admits you to both entertainments. The coupon and 25 cents gives you a reserved seat on first floor, but only $00 25 seat reserved seats are sold at each performance. First come, first served.

Tuesday Night—France.

Wednesday Night—Norway.

Macdonough Theater, at 8:15

This Coupon must be presented not later than July 14th, 1915.

Reserved Seat Tickets may be bought one week in advance on this coupon.

AUSTRIA OFFERS BUKOWINA TO RUMANIA

GERMAN NOTE SCANNED BY PRESIDENT

Data Collated by Lansing Is Sent to Wilson at Summer Headquarters.

By Associated Press.

CORNISH, N. H., July 13.—President Wilson devoted his attention today to a detailed study of the situation growing out of the receipt of the latest German note on submarine warfare. After a game of golf he retired to his study at Harlakenden House, with the official text of the note before him.

The President had left directions that he be left undisturbed and paid less attention than usual to the morning mail received from Washington.

No plans were made this morning for President Wilson's return to Washington and there was every indication that he intended remaining here several days longer. By the time he goes back to Washington it is expected that he will have the next step in the American policy mapped out in a general way.

LANSING PREPARES DATA.

By Associated Press.

WASHINGTON, July 13.—Secretary Lansing said today there were no developments in the situation with Germany; that he had no word from President Wilson, and that he did not know whether he would go to Cornish or await the President's return.

State department officials continued to prepare memoranda, all of which are assembled at the end of each day and forwarded to the President. It is regarded as probable that nothing of a definite character concerning the American policy would be revealed before next week, when President Wilson is expected in Washington.

BRITAIN YIELDS POINT.

By Associated Press.

LONDON, July 13.—The release of the American steamers Zaconnet and Heches after their cargoes had been unloaded for the prize court indicates that the authorities have conceded a point in the dispute which has been going on since the beginning of the war between the government and owners of detained ships, as both steamers were given clearance without being compelled to pay the usual port fees and dockage charges.

The Heches had been libeled for sinking a barge when she was being brought into the port of London, but despite this fact clearance papers were given her when her captain gave a surety bond that he would enter an appearance at the libel trial. Her owners are hopeful that the admiralty, which had control of the steamer at the time of the collision, will also assume these costs.

FOR INDIGESTION.

Take Horsford's Acid Phosphate in water before meals, will aid the stomach and prevent distress after eating.—Advertisement.

PAST CONDITIONS "DID IT"

Pianos placed in storage by people "who are up against it" and needing money "at once" are now offered for sale "almost as cheap as firewood"—$5.00 up. Genuine Steinway upright, genuine Knabe, Kimbal, Bruenn, Neumann, Schumann, Carl Ronisch; three others very cheap for cash, or terms; no collectors or interest.

Whitehead's Piano Storage Co., 1428-28 Market St., Near Van Ness SAN FRANCISCO.

OFFICIAL WAR STATEMENTS.

GERMAN

By Associated Press.

BERLIN, July 12, via London, 3 27 p. m.—The German headquarters staff official statement today says:

"In the western theater: A French hand grenade attack at the sugar refinery of Souchez was repulsed. In connection with the storm attack on the cemetery our positions were pushed forward across the cemetery over a width of 600 yards and the Cabaret Rouge, situated on the road to Arras, also was captured.

"The number of prisoners has increased to three officers and 250 men. Several attempted enemy counter attacks were subjected to our fire and their execution thereby was prevented.

"Between the Meuse and the Moselle the enemy developed lively artillery activity. He attacked our positions in the forest of Le Petre four times in the course of the evening and the night. The attacks broke down under our fire with heavy losses in front of our lines.

"The situation in the eastern and southern theaters of the war remains unchanged."

FRENCH

By Associated Press.

PARIS, July 13, 2:35 p. m.—The following official communication regarding the progress of the war was issued today:

"In front of our positions at 'the labyrinth,' a German attack was attempted last night under the protection of a violent curtain of fire. The assailants were decimated and completely thrown back upon their lines.

"There was a combat with hand grenades and canonading in the forest of Apremont in the region of Regnieville and in the forest of Le Pretre."

WIZARD EDISON WILL AID NATION

Joins Naval Advisory Board on Ground That it Is His Duty.

(Continued From Page 1)

Daniels in his letter to Thomas A. Edison referred to as the only station for engineering investigation now at the disposal of the deparment, is situated on the opposite side of the Severn river from the naval academy and forms part of that institution.

It is the only place where foreign officers visiting the academy never are taken.

It is the right arm of the naval bureau of steam engineering for original research along certain engineering lines and for the investigation of matter used in the naval service, and it is now preparing to test coal and oil-heating apparatus for ships of the navy.

The station at present is said to be overwhelmed with work.

OFFICER'S ASSAILANT MUST ANSWER CHARGE

Arthur A. Southerland, who on July 3 was shot twice by Patrolman R. H. Lohsen in a revolver duel, and later arrested on a charg eof assault with a deadly weapon with intent to commit murder preferred by the officer, was held to answer to the Superior Court by Judge Frank Mitchell, sitting for Police Judge Mortimer Smith, today. Bail was fixed at $2000.

Lohsen was called to the Southerland home by Emil Thomas, a stepson of Southerland, who said that the latter was trying to kill his wife, the boy's mother. When the officer demanded Southerland's surrender, the latter fired at him and Lohsen shot him through the groin and in the leg.

A charge of threatening the life of his wife was dismissed by Judge Smith this morning.

TEUTONS PROPOSE TO UNITE RUMANIA

Kingdom Is Given Month to Accept the Offer of Alliance.

By Associated Press.

LONDON, July 13.—Rumania has been given a month with which to accept or reject an offer of territorial compensation for her active military assistance or neutrality, according to the Times' Balkan correspondent in a dispatch dated at Sofia last Saturday.

The correspondent says that the Austrian minister at Bucharest on the 8th presented a note to the Rumanian government offering to Rumania as a consideration for her friendly neutrality the cession of Bukowina, with the River Sereth as her northern boundary, together with various concessions to the Rumanian inhabitants in the dual monarchy, including the foundation of a university at Brasso (Kronstadt).

"In consideration for her active military assistance," the correspondent continues, "Rumania would receive the whole of the Rumanian portion of Bukowina to the River Pruth and also an extension of territory along the north bank of the Danube to the iron gates, including Mehadia, while Austria-Hungary would undertake to conquer Bessarabia and transfer that province immediately to Rumania as a permanent possession.

"Fulfillment of these considerations are guaranteed by Germany and a month was given for a reply. The note further intimated that the central powers regarded the right of passage through Rumanian territory as necessary. The main difference between the Austrian and Russian proposals to Rumania is the substitution of Bescarabia, with a million inhabitants, for Transylvania, with three millions."

The Post's Bucharest correspondent explains that Rumania has been given one month to reply to the Austrian offers, because for that time Germany believes that Turkey will be able to hold out in the Dardanelles, and, he adds, Austria and Germany will insist upon this time limit owing to the anxiety caused by the imperative necessity of securing free transport of munitions for Turkey through Rumania.

Freedom for Swoboda Expected in France

By Associated Press.

PARIS, July 13.—Major Jullien of the Paris permanent court-martial, has completed the report he will present to that tribunal regarding the case of Raymond Swoboda, who professes to be an American citizen and who was charged with espionage after having been arrested on suspicion that he was responsible for the fire aboard the steamship La Touraine. Inasmuch as experts have decided the steamer fire was the result of an accident and as there is no strong evidence that Swoboda was a spy, it is considered probable that the case will be dismissed.

Allies Win Advance in Gallipoli Battle

By Associated Press.

PARIS, July 13.—The Athens correspondent of l'Information informs his paper he has received from Mytilene news to the effect that after another serious battle on the Gallipoli peninsula the allies' right wing has advanced 200 yards and that the bombardment of the interior Dardanelles forts continues.

Conspiracy Against Tse-Ne-Gat, Use Asserts

By Associated Press.

DENVER, Colo., July 13.—Old Geromette, a Ute Indian policeman, testified in the United States Court today that he heard other Indians planning a conspiracy to send Tse-Ne-Gat, renegade Piute, to the gallows on a false charge of murdering Juan Chacon, a Mexican sheepherder.

German Diplomacy Outwits America, Is View of Petrograd

By Associated Press.

PETROGRAD, July 12, 12 noon, via London, 7 43 p. m.—The Novoe Vremya, in editorial comment on Germany's reply to the American note on submarine warfare, declares that the reply indicates a victory for the demands of the military and naval elements in the German cabinet. The newspaper says:

"Every line of the German answer tramples upon neutral rights and the honor of the United States. Every word breathes the solid conviction that America will not dare to insist upon her rights and that America's cry about right, justice and humanity will remain empty sounds. Rejecting America's demands, German diplomacy transforms Germany from accused to accuser, who puts before the United States her own demands."

The Novoe Vremya concludes that the German admiralty is making fun of American diplomatic eloquence, but expresses the opinion that America will bend the head and engage in future diplomatic exchanges.

The Rech, after making an analysis of the German answer says:

"The subtleties of President Wilson's mind we do not know, but there appear to be only two alternatives open. He could forego the role of hue crier of humane principles and look upon the affair from a narrow, practical viewpoint. In that event he could discharge one more minister, send more notes to Berlin, deal out safe conducts for possibly six, or let us say eight 'enemy' ships. Or he could take his stand on the high plane of that historic problem, the yoke of which he took up two months ago, when he will feel the whole insulting cunning of the German answer and will show in deeds that even to his peaceable, trusting heart has come the conviction that the time has arrived to put an end once and for all to German pretentions."

ARRAS CATHEDRAL RUINED BY FIRE

Incessant Bombardment With Incendiary Shells Alleged by French.

By Associated Press.

PARIS, July 13, 2:15 p. m.—Since June 27 the Germans have bombarded systematically various parts of Arras with projectiles of all calibers, says an official communication given out today by the French War Department.

On June 27 the bombardment was extremely violent and was executed by six-inch, eight-inch and seventeen-inch guns between the hours of 8 a. m. and 2 p. m. and between 6 p. m. and 7.30 p. m. The fire was directed particularly at the citadel and neighboring streets.

On July 3 towards 6:30 o'clock in the evening a further bombardment took place in which incendiary shells were used and they started a most violent fire.

"On July 5, at 4:30 p. m." the statement continued, "the enemy re-commenced its bombardment of the city, concentrating its fire upon the environs of the Cathedral, more especially upon Saint Vaast, the ancient bishop's palace which had been transformed into a museum. Incendiary shells set the building on fire, and the use of fuse shells from three-inch and four-inch guns prevented our organizing to combat the fire, which soon assumed great proportions and completely destroyed the palace. During the night there was an intermittent bombardment.

"On July 6 about 7 a. m. shells fell on the Cathedral roof, which took fire and despite the efforts of our troops was entirely consumed, as were the Cathedral organs.

"The departmental archives which had been deposited in the palace of Saint Vaast had been placed in the cellar of the palace before the bombardment and were saved. The sacred ornaments and part of the furnishings in the Cathedral were removed."

ALBANY LOSES SUIT BEFORE RAIL COMMISSION

SAN FRANCISCO, July 13.—The State Railroad Commission today dismissed the application of the City of Albany, Alameda county, for an order directing the widening of Main street, where it crosses the Santa Fe tracks, by reason of the fact that a later application more fully covers the ground. This has been set for August 3, for hearing.

It declares that Main street, when the railway requited its right-of-way, was 60 feet wide and was widened to 80 feet in 1912. Its center portion is occupied at the point of intersection of Main street with the Santa Fe tracks, by the double tracks of the Southern Pacific Company's electric railroad, whereon are operated the suburban trains to and from the San Francisco ferry.

The application asserts that in 1912 the Southern Pacific moved its fences back to the property line and the street was fully improved. During January, 1915, the Santa Fe, it is alleged, erected posts on Main street, which interfered with vehicle traffic, making the crossing impassable without traversing the Southern Pacific Company's tracks. The city of Albany wants the posts removed and the Santa Fe required to construct suitable sidewalks across its right-of-way on both sides of Main street.

Bavarian Monarch Gives Price Edict

By Associated Press.

MUNICH, via London, July 13.—The order of the general commanding the first army district providing for a maximum of one year's imprisonment for dealers charging excessive prices for articles of daily consumption, including food and heating and lighting substances, has been followed by similar orders embracing the entire kingdom of Bavaria.

Great Guard of Honor by Bier

CHICAGO, July 13.—Escorted by more than a hundred priests, the body of Archbishop James Edward Quigley, who died in Rochester, N. Y., Saturday, arrived here today for burial.

A guard of honor of more than six thousand laymen and eight hundred priests made up the cortege as it proceeded to the Cathedral of Holy Name, where mourning services were held. The body will lie in state at the home of the late prelate today. Burial will take place Thursday.

MACKENSEN SILENT MAY PLAN ATTACK

London Fears His Inactivity Precedes Fresh Blow at Russians.

(Continued From Page 1)

that from its correspondent at Czernowitz, Bukowina, says:

"The Russians are fortifying their Rumanian border. Many thousands of men are at work digging trenches parallel with the border and building barbed wire entanglements. The operations are being rushed with all speed."

The Russian government of Bessarabia borders Rumania on the east. Austria-Hungary is reported to have pledged Rumania to undertake the conquest of Bessarabia and transfer it to the Balkan state in exchange for Rumania's active support in the war. Russia, on the other hand, has attempted to win the support of Rumania for the allies by promising the cession of the Hungarian territory of Transylvania, which borders Rumania on the west.

KOENIGSBERG IS DESTROYED

By Associated Press.

LONDON, July 13.—The admiralty announces that the German cruiser Koenigsberg, which in the fall of last year took refuge from the British fleet in the Rufiji river in German East Africa, has been totally wrecked by British river monitors. The British casualties were four men killed and six wounded.

The Koenigsberg, a vessel of 3348 tons, had a speed of 23 knots. She was a protected cruiser.

English Army Officer, Arrested, Seeks Bonds

SAN FRANCISCO, July 13.—Lieutenant Curtis Croft, of the British forces was arrested in Los Angeles on an indictment returned by the Federal Grand Jury, charging a violation of the neutrality law, was brought here this morning by the United States marshal. He appeared before United States Judge Sawtelle and obtained a reduction of his bail to $500. Since Sunday he has been in prison and as soon as he arrived he busied himself in an effort to obtain bail. If he does not procure bondsmen by night he will have to go to the Alameda county jail.

JACKSON TO REQUIRE GUARD AT CROSSING

Commissioner of Public Health and Safety F. F. Jackson will present to the city council this week an ordinance providing for placing a flagman at the railroad crossing at Third and Webster streets. There is no flagman at this location at the present time and according to a report filed by Chief of Police William F. Woods with Jackson, there is grave danger to the traveling public.

A patrolman placed at the crossing counted in a quarter of an hour forty-one automobiles, sixteen horse-drawn vehicles, seven motorcycles and five bicycles going in various directions at the crossing. Between the hours of 7:30 a. m. and 3:30 p. m., 110 trains passed at this point.

GERMANS HARVEST CROPS.

By Associated Press.

BERLIN, via London, July 12, 10:55 a. m.—Harvesting has begun in the western and middle sections of Germany. Reports from Cologne indicate that the crops of rye, oats, wheat and barley will be especially large. Sugar beets are said to be richer in sugar than usual, and it is expected that the fruit harvest will be satisfactory.

War Summary

Further German advances in the vicinity of Souchez, where the cemetery was captured from the French early on Monday, are reported from Berlin. The French declare a violent attack by German troops in the "labyrinth" was beaten off.

Hard fighting continued in the Woevre region, where the Germans are believed in Paris to have resumed the drive at Verdun.

Thirty-five French aeroplanes swept over the railroad station serving the Calonne trench region and that of the Apremont forest. One hundred and seventy-one bombs were dropped and several fires were started.

Subscriptions to the British war loan have reached a total of $3,000,000,000, the government announced.

The war munitions act is to be applied to the South Wales coal strike. The strike is held to be prejudical to the production of munitions of war and their transport.

There are signs of renewed activity by the Teutonic forces along the eastern fighting front. Petrograd officially reports lively engagements along the East Prussian front in the Bobr and Narew regions, and farther to the southwest, between the Pissa and Rosoga rivers. There also has been fighting in the Przasnysz region along the line north of Warsaw.

South of Warsaw only sporadic actions have occurred, but from Eastern Galicia, where quiet has prevailed for some time, Teutonic attacks along the Zlota Lipa and the Dniester are reported. The upper Bug river, near Busk, also has been the scene of renewed fighting.

Coincident with this news come reports through Petrograd that Field Marshal von Mackensen's army has been strongly reinforced and that it will soon resume active operations.

Resumption of heavy assaults by the Germans in the Woevre region in France is interpreted by Paris military observers to mean that the failure of recent attempts to break through to Verdun by way of the Argonne is being followed by a similar effort in the new direction.

Through Mitylene and Athens, Paris has received a report that, as the result of an air battle on the Gallipoli peninsula, the forces of the entente allies have advanced 200 yards.

According to an Athens dispatch to a London newspaper, the kings of Greece, Rumania and Bulgaria are soon to meet in conference at Athens.

NURSES' PRESIDENT IS HONORED AT FEAST

A delightful breakfast at Hotel Oakland on Sunday morning was given in honor of Mrs. Amos Evans, the retiring president of the California State Nurses' association, by a large number of members from the San Francisco and Alameda County Nurses' associations.

A delightful program was rendered, Messrs. Hal Barker and Malin Langstroth entertaining with instrumental numbers, and Mrs. M. L. Hollingsworth with vocal selections.

A resolution by the board of directors thanking Mrs. Evans for the skillful and just manner in which she had conducted the affairs of the State association during the past year was read by a member of the board.

An interesting feature of the affair was the discussion after the breakfast, when the conversation turned to the recent national convention of nurses in San Francisco. It was the unanimous opinion of the 500 delegates who had assembled from all parts of the United States, and also the representatives from Ireland, Holland and England, that the convention was the most successful ever held. All spoke of the excellent arrangements made by the California nurses for the comfort, convenience and entertainment of their guests.

They are now interested in starting a campaign to establish a chair of nursing in the State University of California similar to that of Teachers' College in the Columbia University, New York.

BOMBARDMENT OF GUAYMAS WAITS

Villa Governor Complains of Violation of American Neutrality.

By Associated Press.

GUAYMAS, Mex., by radio to San Diego, July 13.—The Carranza gunboat Guerrero quietly left the harbor here and started south tonight, after Captain Vargas announced an attack planned for tonight upon the fortified positions of the city had been postponed for a day.

The departure of the Guerrero ended a blockade which it established when it arrived Saturday.

Admiral Thomas B. Howard, of the United States cruiser Colorado, stationed here, sent a note of warning today to Captain Vargas that foreigners must not be injured or foreign property damaged by any bombardment. In reply the Guerrero commander assured Admiral Howard and the foreign consuls he had no intention of attacking foreigners.

In anticipation of a bombardment of Southern Pacific trains and the Mexican steamer Bonita tonight, most of the ships in the inner harbor shifted berths las night to anchorages under the protection of the hills.

TRAFFIC RESUMED.

By Associated Press.

WASHINGTON, July 13.—American Consul Silliman at Vera Cruz telegraphed the State Department today that the first cable message went through to Mexico City yesterday and that the first through train from Vera Cruz to the capital was expected to reach Mexico City today.

EXPECT NEW VILLA MOVE.

By Associated Press.

EL PASO, Texas, July 13.—General Villa is about to turn the active command of his army over to General Jose Isabel Robles in order that some terms of peace may be agreed upon, according to a report credited here today by well-known Carranza adherents. The report, however, lacks confirmation. Robles is said to have been the intermediary in a plan for peace. The present report is that Villa's officers insisted on his retirement in favor of Robles, believing that Robles would be able to effect some agreement with Carranza.

Unofficial reports from the south tend to confirm the reports of Villa that he has forced Obregon to flight and that his own army is moving southward.

Commercial Clubmen Honor Departed Bro.

Joseph E. Caine, managing-director of the Oakland Commercial Club, practically all of the directors and most of the members of the organization attended the Henry Lachman funeral today. Caine acted as one of the pallbearers. The deceased was one of the directors as well as one of the most active and prominent members of the organization. The directors will hold a special meeting this evening and draw up resolutions of sorrow at the death of their fellow member and director.

BODY OF SUICIDE IS FOUND IN AN OFFICE

RICHMOND, June 13.—The body of Louis T. Brown, of whom little is known here, was found this afternoon in an old and unoccupied real estate office at Twenty-third and Potrero streets. A bullet wound in the side of his head and the pistol still clenched in his hand betrayed the means of his suicide, which is believed to have been committed this morning. He was about 50 years of age.

The Name Over the Door

When you buy merchandise of any sort, jewels, clothing or household goods, are you not led to patronize some particular store in each line because of the stability of that house, the character of their goods and their reputation for square dealing, or, on the other hand, do you buy as cheaply as possible, irrespective of quality or the reputation of the dealer?

To no purchase that you make should more thought, more care and more consideration be given than the buying of your piano, because under the beauties of the finely finished veneers of a piano lies a delicate mechanism, a constructive principle which, if properly and carefully made of good materials assembled by highly skilled workmen, will last and give satisfaction for an average lifetime. If, on the other hand, the same finely finished case covers what is termed the commercial piano, well—how are you to know?

THE NAME OVER THE DOOR is the best guarantee of the merchandise in the house. Our name has stood for more than thirty years for the highest, the most approved method of piano selling. That name is an unlimited guarantee as to price and quality—an insurance policy as it were that the instrument bought will prove satisfactory in every sense: that in finish, durability and musical quality, it is the best possible at the price paid, and that the price is identically the same, save for the addition of eastern freight, as the instrument would cost on the floors of its manufacturers in Chicago, New York or Boston.

Consult your own best interests when buying, and buy, not hastily, but after full deliberation. We gladly explain our easy payment plan and welcome investigation.

The Wiley B. Allen Co.

VICTOR TALKING MACHINES—SHEET MUSIC

1209 WASHINGTON STREET OAKLAND, CAL.

NEW STYLE BOOK IN— 25c, including any 15c Pattern.

Abrahamson's INC. THE HOME OF FASHION

Oakland, Cal. 13th and Washington

50c Floss Cushions 25c

Size 20x20 or 18x24 camoric covered, good quality floss.

July Clearance Sale

TO THE PUBLIC

We take pleasure in announcing that in the future we will discontinue the hour sales from 9 to 10 a. m. and extend the time. Wednesday and Friday Bargain Morning Sales will be from 9 a. m. to 12 m. Watch our windows and our ads, then profit by the saving. We make this change in behalf of our patrons that they may have more comfort in doing their shopping. ABRAHAMSON BROS. INC.

$5.00—SUITS—$5.00

Values to $25.00

Sixty Spring and Summer Suits in the lot. Silks, poplins, serges and worsteds. All colors, including a few black.

$3.75 Coats

Values to $15.00

Forty-seven Coats in the lot. The greatest values of the season—for women, misses and children.

$1.00 Linen Suits

CLEAN UP

Broken Lots and Odd Garments

Linen Suits, Skirts, odd Coats, Capes and Dresses. On sale Wednesday only..$1.00

Morning Saving Sales

No Phone Orders Wednesday 9 to 12 M. Only No Phone Orders

Bargain Basement

25c Silk Finished Percaline, yard .....12½¢

20c Romper Cloths, yard .....12½¢

50c Opaque Window Shades .....25¢

25c 36-inch White Lace Voiles, yard .....9¢

20c 27-inch Eponge Suiting, yard .....9¢

$2.50 Real Panamas

This Hat has no equal in quality. All the newest blocks, five different styles. South American Panamas; regular $2.50; 9 to 12 only, each—$1.

$1.00

75c Aprons 39c

Allover Gingham Aprons, made full, short kimono sleeves, piped in solid colors, stripes and checks; regular 75c values, 9 to 12 only....39c

Bargain Basement

Value to $12.50 Lamb's Wool Silk Comforts $4.95

$2.00 Heavy Wool Nap Blankets, pair $1.29

Value to 25c 36-inch Longcloth and Nainsook—yard .....8⅓¢

14c Pillow Cases, 45x36, each .....9¢

TELLS TALE OF WIFE MURDER

Berkeley Police Doubt Statement Coming From Sacramento.

SACRAMENTO, July 13.—A strange story was told to Deputy District Attorney W. J. Carraghar yesterday by Louise Morris, a negress, who accuses Frank Brewster, formerly a newspaper solicitor, with murdering his first wife in Berkeley twelve years ago.

The statement was taken in shorthand and will be sent to the district attorney of Alameda county. The charges are based on letters which Louise Morris alleges were shown to her by Martin J. Fleming, a detective, who roomed at her house. She informed the deputy district attorney that she would produce some [illegible] and [illegible] the Alameda county authorities.

The Morris woman says Brewster was living with a Kanaka woman in Sacramento and that he left her with Louise Morris when a baby was born. Since that time the Morris woman has cared for the baby.

She first learned of the alleged murder, she said, from the Kanaka woman who told her Brewster had murdered his first wife. Later Flemming took a room at her house and sought information concerning Brewster. He told her, she said, that he would prove to her that Brewster murdered his wife.

Another detective, the woman alleges, later appeared and showed her letters from Brewster to the Kanaka woman in which he berated her for drinking and telling that he had killed his wife.

Deputy District Attorney Carraghar received several rambling letters from Louise Morris before he conducted the investigation. When she appeared at his office he took her full statement to investigate it.

DOUBTS RESPONSIBILITY.

BERKELEY, July 13.—The statement of Mrs. Lou Morris is not regarded seriously by the Berkeley police who have on file a number of similar stories which are said to have emanated from her.

"I have reports from former chiefs in Sacramento concerning letters which the woman has written on previous occasions," said Chief August Vollmer," and which are taken to mean that she is suffering hallucinations. The Sacramento authorities and I have agreed that the woman is not responsible. It has been shown that on some occasions she even wrote letters to herself and then showed them to the police as evidences of crime that were being planned. Her hallucinations always seem to take an angle toward crime. I do not consider there is anything in this latest story."

REVENUE EXPERT JOB IS CREATED

MacMullen Appointed to Position Explained by Mayor.

(Continued From Page 1)

use of Memorial hall. This was referred to Mayor Davie.

Resolutions were passed on the recommendation of the commissioner of streets directing the superintendent of streets to notify owners to construct sidewalks within twenty days on Prospect avenue, between Athol and Spruce streets, and granting permission to E. H. Sundberg to improve Thirty-fourth avenue, between East Fourteenth and East Twelfth streets.

A petition from G. H. Bisbee to have Savor street sewered was referred to Commissioner Baccus.

A resolution granting Ed Hanchett permisison to conduct a second-hand automobile and supply house at 52 Twelfth street was passed by the council.

The following bills were ordered paid by the council today:

On the City Hall Construction Fund—Charles Keck, $1000.

On the Auditorium Construction Fund—Carl T. Doell, $4519.50; Scott company, $1059.50.

On the Water Front Development Fund—Western Heavy Hardware and Iron company, 30c; Dyer Brothers, $8103.37.

Woodyard Appropriation — Mrs. Lottie Greaney, $15; $15; F. F. Porter & Co., $30, $30; Peoples Water company, $3.78; S. Angell & Co., $8.70; California Co-Operative Meat company, $44.95; A. Sutherland, $89.91; Pacific Gas & Electric Co., $2c.

Harbor Appropriation—Associated Oil Co., $8.70; R. B. Swayne, $78; Klean-All Mfg. Co., $4; Engineering News, $5.

City Hall Maintenance Appropriation—R. H. Chamberlain, $9.15; The Standard Soap Co., $3.50.

Auditorium Maintenance Appropriation—Bowman Drug Co., $1; Allen's Press Clipping Bureau, $70.96; Postal Telegraph Cable Co., $4.90; Maxwell Hardware Co., 56c; Industrial Home for the Adult Blind, $1.85; Weinstock-Nichols company, 94c; Zellerbach Paper company, $18.

City Engineer's Office Appropriation—Maxwell Hardware Co., 35c.

Auditor's Appropriation—Smith Bros., Inc., $19.90.

Civil Service Board Appropriation — Smith Bros., Inc., $21.95.

Commissioner of Public Works' Office Appropriation—Smith Bros., Inc., $17.50.

Fire Appropriation — Waterhouse & Lester Co., $27.55.

Police Appropriation — United Iron Works, $24.62; Western Heavy Hardware & Iron Co., $26.53; C. A. Dixon, $10; Lake Merritt Auto Painting Co., Inc., $40.

EMPIRE SUFFICIENT; SIR BORDEN ASSERTS

By Associated Press.

LONDON, July 13, 4 p. m.—"Four days before the war broke out, I telegraphed to the Imperial government that if there was war, Canada would regard it as her own," Sir Robert L Borden, the Premier of Canada, told a cheering audience at a luncheon given in the House of Commons in his honor this afternoon.

The Canadian Premier declared that for all purposes the resources of the British empire were abundant and that the empire could congratulate itself on the condition of affairs today.

EUCHARISTIC CONGRESS OPENED IN MONTREAL

By Associated Press.

MONTREAL, July 13.—In the presence of Cardinal Begin of Quebec, twenty-five bishops and many hundreds of priests and lay delegates from all parts of the dominion, the Canadian Eucharistic Congress will be opened tonight for its two days' session at Notre Dame church.

WHERE'S OAKLAND'S USUAL WEATHER; FORECASTER IS ASKED TO GIVE IT BACK

Oakland has had no weather for ten days!

Alarmed at that fact, M. M. Jones, secretary of the manufacturers' committee of the Oakland Commercial Club, has written to G. H. Willson, district forecaster for the United States Weather Bureau at San Francisco, demanding to know what has become of Oakland's justly-celebrated weather.

"I see our weather is missing," Jones wrote to the local boss of the elements. "We of Oakland object to this, as it is a vital matter that we have all of our weather at the present time. There are many convention and other visitors in the city at this time, and they claim they are being cheated in being supplied in only climate and no weather. Will you kindly give this little matter your early attention?"

Jones discovered the loss of the weather upon receiving the weather maps for the state the last ten days. Oakland, which, up to that time, appeared on the map and whose various temperature changes and wind velocities were noted, has been among the missing recently, and Jones wants to know the reason.

RECALL MOVE IS BEGUN BY LEAGUE

"Taxpayers'" Organization Opens Fire on Baccus in Affidavit.

(Continued From Page 1)

the title of which is in dispute, to expend over $100,000 in attorneys' fees to collect $60,000, without collection; accepted street work not done according to specifications, and permitting contractors to disturb pavements without restoring the surface to original condition; fails to require street railroads to repair between the tracks and on either side as provided by law.

Absented himself more than one-third of the time from the council chamber and his office when he should have been there.

(Signed) L. F. HERRICK.

Subscribed and sworn to before me this 12th day of July, 1915.

WALTER N. CREIGHTON,
Notary Public, Alameda county, Cal.

DENIAL OF CHARGES.

Baccus said:

"There are eight points upon which I am being attacked. I deny all the allegations. I have no idea as to what they refer in the first count that I have voted to award contracts to other than the lowest bidder.

"The purchase of the dredger, dealt with in the second count, was not in my hands, although I believe the city made a good deal in the matter, as the following figures will show:

"Before the city's purchase of the dredger the price was being kept up for dredging by a trust and it cost the federal government 17 cents a cubic yard. The bid received by the city for this work was 13½ cents; while the work is now being done by the city at 5¾ cents. Furthermore, the dredger was the selection of Engineer Charles F. Allardt, who was called in as a consulting engineer. It may be noted that this was a steel dredger, while all the others were of wood.

"As to the allegation concerning attorneys' fees, I have no idea as to what act is referred to.

"It is stated in the allegations that street work has been accepted that was not done according to specifications. We are recognized all over the country as a city in which contractors are forced to comply rigidly with all specifications.

"After work has been done which has necessitated tearing up paving, the work is regularly replaced, not by the contractor, but by the city, so far as the surface paving is concerned, and then charged to the contractor. This is the regular practice. The charge made concerning this is a foolish one. Sometimes we allow a few days to elapse in order that enough city work may accumulate in one section to make it economical for the city to do all the work there at one time.

"The charge concerning allowing street railway companies to permit their rights of way to fall into disrepair is equally ludicrous. I have gone the limit on this and it is now up to the mayor. My report in full is in the hads of the city attorney.

"My records for the past sixteen years will show my attendance to my work and the duties of my office. I refer to them. During my entire tenure of office I have never absented myself for more than a week without permission of the council, given by resolution, and I have been absent very infrequently for even one meeting."

SCIENTIST AT GENTLE AGE OF EIGHT

Chemistry, History, Geology, Astronomy in His Repertoire.

Some of the things 8-year-old Richard Carey of Burke, Sonoma county, has accomplished:

At the age of 5 he collected 200 railroad time tables and studied them until he knew every route and every time schedule.

At 6 he classified all the kings in the world's history, including those of the ancient empires and the Manchu dynasty.

Has studied astronomy until he can name the planets of the first magnitude, the principal constellations, locate with a telescope all stars of importance and calculate when comets will return.

Studied chemistry, knows chemical symbols and understands many important chemical actions.

Learned the names of all trees, shrubs and flowers and calls them by their Latin appellations.

Studied geology and can describe and distinguish rock formations.

Has studied botany and now is trying to cross hollyhocks to produce better flowers.

Has learned by memory the flags of all nations and can paint them.

Learned the names and biographies of the world's greatest astronomers.

With no schooling except nature and books supplemented by the help of his parents, eight-year-old Richard Carey has left his father's isolated farm in the rugged slopes back of Santa Rosa and come to the bay district, an astronomer, chemist, historian, geologist and botanist.

The lad's extraordinary versatility, clearness of understanding, retentive memory and conception of serious subjects is amazing. Dr. Frederic Burk, principal of the San Francisco Normal school, where he is receiving special instruction during the summer months. He was brought here by his mother, Mrs. Brook Carey, to benefit by the summer course.

Until little Richard enrolled at the normal school two days ago, he had never attended school. His extraordinary education is the result of application on subjects which he fancied and the assistance of his parents—teaching him how to study from nature and books.

HOW HE LEARNED COUNTING.

He was taught to count by his father throwing rocks into a pool. He learned to read by being shown pictures of articles he knew, properly captioned. A remarkable penchant for classifying knowledge has developed his education.

When he was five his parents took him to Ontario. He became interested in the railroad time tables and collected 200 of them until he knew the route of every big railroad in the country and the time schedules.

Then he became interested in history. At six he began compiling a classified list of kings of the world. He delved into histories and encyclopedias. When he finished he had a list of the kings in the world's history, incuding he kings of Israel and the rulers of the Manchu dynasty.

One night he glanced up at the moon and became interested in it. His father told him a few facts. Then he decided to study astronomy and today he names he planets of first magnitude, the principal contellations, locates them with his telescope, and calculates when comets will reappear.

His ambition is to become direcor of the Lick Observatory and to that end he intends working untiringly.

TODAY'S BEAUTY SUGGESTIONS

Face powder simply covers up an unattractive complexion and leaves no lasting benefits. Those who have tried a simple spurmax face lotion find it much better, as it removes skin discolorations, such as freckles and tan, and makes the skin smooth, white and velvety. This lotion is made by dissolving four ounces of spurmax in one-half pint hot water, then adding two teaspoonfuls glycerin. This complexion beautifier does not rub off or show like powder, and gives a more refined appearance. It removes both shininess and sallowness, rapidly giving the skin a permanent healthy, youthful appearance.

An especially fine shampoo for this weather can be had at trifling expense by dissolving a teaspoonful of canthrox in a cup of hot water. Pour slowly on scalp and massage briskly. This creates a soothing, cooling lather that dissolves and removes all dandruff, excess oil and dirt. Rinsing leaves the scalp spotlessly clean, soft and pliant, while the hair takes on a glossy richness of natural color, also a fluffiness which makes it seem very much heavier than it is. After a canthrox shampoo arranging the hair is a pleasure.—Advertisement.

Too Much Annex for Pickpocket Suspects

Pleading that they were outside the limits of Oakland, James Murray and [illegible] Fisher, both of very [illegible] records, according to the police, stole a purse containing $10 from [illegible] 5 Sixth street San Francisco, on a street car beyond Melrose. They were captured by Patrolman [illegible] and have been charged with grand larceny.

When recognized by captain of inspectors [illegible] the pickpockets admitted that they had gone beyond the limits of Oakland. They said that we [illegible] and give them the limit," stated Peterson.

"Yes we [illegible] we thought we were [illegible] the men.

C. A. HUNT APPOINTED PATROLMAN; ELIGIBLE

Commissioner [illegible] Jackson today [illegible] as a regular patrolman [illegible] he was [illegible] the man or the substitute list. Hunt [illegible] several friends and after tea at the [illegible] East Sixteenth street [illegible] left for San Pablo.

Roosevelt Chicago Visitor; Coming to Fair

CHICAGO, July 13.—Colonel Theodore Roosevelt, accompanied by Mrs. Roosevelt, [illegible] yesterday on [illegible] the Bankers' [illegible] the Chicago [illegible] the Colonel was met at the railway station by several friends and after tea at the [illegible] left for St. Paul.

What the War Means to Piano Buyers

Some piano factories are temporarily shut down.
Others are running half time.
We know of almost none running full time.
All need orders as never before, especially quantity orders.
This situation creates a "buyers' paradise," but the big buyers are shy or overstocked, or both.

Owing to our large and growing volume of wholesale business we are not overstocked and we are not afraid of "conditions."

Between May 29th and June 15th, 1915, we made new quantity contracts with ten of the greatest manufacturers in America, including

Wm. Knabe & Co. — J. & C. Fischer — Emerson Piano Co.
Kranich & Bach — Kohler & Campbell — B. Shoninger Co.

Every manufacturer we approached, no matter how rich or famous, was extremely eager for our business now at a time when other big buyers are holding back. Without exception we obtained from each maker the greatest value we have ever bought in our 65 years of piano merchandising.

It has always been the Kohler & Chase policy to offer better values than other houses, but through new contracts we are enabled to further reduce many prices and also the monthly terms.

And now, beginning to-morrow, July 12, 1915

1. We will offer a new line of regular $275 pianos, fully guaranteed for ten years, *at $190—$5 per month.* (An actual saving of $85 to you.)
2. We will offer *genuine J. & C. Fischer pianos*, Style 71, *for $390—$8 per month.* (Formerly sold to $415, at $12 per month.)
3. We will place on sale a line of many styles of player pianos in mahogany and fumed oak, at $380 each. (The pianos alone are worth $375—you are paying *practically nothing for the player.*)
4. We will adopt the lowest schedule of terms we have ever offered.

On These Terms Every Home Can Have a World Standard Piano

KNABE pianos, $10 per month (Style Y)
FISCHER pianos, $8 per month (Style 71)
EMERSON PIANOS, $8 per month (Style A)
KOHLER & CHASE pianos, $7 per month (Style 41)
ANDREW KOHLER pianos, $6 per month (Style K)
KOHLER & CAMPBELL pianos, $6 per month (Style H)

Our special $190 piano, $5 per month
Monthly terms on player pianos in proportion.

Our new complete price list is just out—get it before buying.

The volume of our wholesale business, our financial standing and our confidence in the future, have together made it possible for us to grasp this great opportunity in a big way. Our action means

lower prices and terms for California.
larger volume of business for Kohler & Chase.

Oakland
473 Twelfth St.
Bacon Block

Kohler & Chase
ESTABLISHED 1850

San Francisco
Kohler & Chase Bldg.
26 O'Farrell St.

If out of town, write for new price list.

COME AND ENJOY UPLIFTING VARIETIES
PEACE PALACE
14TH AND FRANKLIN.
FREE LECTURE TONIGHT, 7:30.
"A WOMAN IN THE SUN"
HARP AND OTHER ATTRACTIONS.

Motion Picture Theaters

FRANKLIN THEATRE
CHANGE OF PROGRAM SUNDAY AND THURSDAY
TODAY AND TOMORROW
CHARLIE CHAPLIN
In His Latest Essanay Comedy,
"THE WOMAN"
Also—"The Counter Intrigue" and "Whom the Gods Would Destroy," two powerful Modern Dramas.
Com. Thurs.—"Island of Regeneration."

Oakland Theatre
LAST TIME TODAY
"CHIMMIE FADDEN" and "THE UNBROKEN ROAD"
TOMORROW
MARY PICKFORD as "LITTLE PAL"
Matinee, 10c. Evening, 10c and 15c.
Broadway at 15th St.—PARAMOUNT PICTURES—ORCHESTRA EVENINGS

AMUSEMENTS

OAKLAND Orpheum
Note! Prices for the Nazimova week remain the same.
NEW VACATION PRICES.
Every Seat Downstairs (Every Night), 50c; Every Balcony Seat (Every Night), 10 25c; Box Seats (Evenings), 75c. Matinees: Every Seat Downstairs (Every Matinee), 25c; Balcony Seats, 10c; Box Seats, 50c.

NAZIMOVA
In Marion Craig Wentworth's play, "WAR BRIDES."
FOUR MELODIOUS CHAPS. The Somewhat Different Quartet; JOE COOK, The One Man Vaudeville Show; MINA GLEASON, Favorite Character Actress; VIOLA ELLIS, Dramatic Contralto; DAVIS AND POLLARD, "A Study in Kittens."
"ON THE QUIET"
A Scenic Production of Wm. Collier's Great Comedy Success by THE ORPHEUM PLAYERS

Pantages
Matinee 10c Any Seat | Night 10c and 20c Any Seat
A Great Eight-Act Show
SPECIAL EXTRA ATTRACTION
CHAS. SMITH'S
OAKLAND BOYS' BAND
30 Musical Youngsters.
SARAH PADDEN & CO.
"The Girl Shepherd of Bangalo Bay"

HIPPODROME OAKLAND
A Family Theater — Formerly re Liberty—Continuous Performance — Daily 1:30 to 11 p. m.
Another Great Show!
6—BIG NEW—6
VAUDEVILLE SURPRISES.
The Feature Film Masterpiece
"For the Commonwealth"
Featuring Ruth Roland and Henry King
Matinee Daily 10c Any Seat (except Sundays and Holidays), evenings, 15c Any Seat
ENTIRE CHANGE OF PROGRAM EVERY WEDNESDAY AND SUNDAY

Glimpses of the Future

Each time you come to The Oakland Bank of Savings to deposit in your savings account and see the entry made in your pass-book, you get a little glimpse into the future. You are a little nearer the realization of your hopes and plans.

The more frequent your visits and the larger your deposits, the sooner you will reach that goal you have set before you.

The Oakland Bank of Savings

The Oldest and Largest Bank in Alameda County.

Twelfth and Broadway

Seventh Street Branch Located at 1210 Seventh Street.
Berkeley Branch—N. E. Corner Shattuck Ave. & Center St.

CLASSIFIED ADS. IN THE TRIBUNE PAY BIG RETURNS

WOMEN WEARY OF SHOPPING AND WITH FLATTENED PURSES

—love to end up at Cherry's." Because Cherry's Ready-to-Wear Shop is so refreshingly cool and beautiful and because every woman who knows Cherry's will not be disappointed.

To see this very young "wear" at Cherry's is to possess it for prices are so low and quality so generously granted that it pays with us to interest you in our shop simply because little that natural desire to "look your best."

And such lovely new coming garments do we show you! Linen suits, silk dresses and silk coats are the vogue of smartness for Summer, especially priced at $19.50.

This is a wonderful line of lovely Suits in smart materials, and it's causing great excitement among our hundreds of patrons.

Cherry's invites you to utilize their Credit System—a few dollars at a time on anything to wear. You'll find Cherry's 12th St. store is at 515 16th street, and remember they also have [illegible] St. In San Francisco they have two stores—one at 1009 Market St. and the other at 2490 Mission St.—Advertisement.

ABRAHAMSON DIAMOND STARS DISPLAY SPEED

The two teams of Abrahamson's employes, married and single men, played baseball at Bushrod park Sunday which resulted in the married men beating the single men by a score of 15 to 9. The game was a very close one and at the seventh inning was 5 to 5 when the married men commenced to show their strength by turning several double plays, also showing some very fast running. One of the accomplishments of the day was by Mr. Wollenberg, when three men on bases put out a home run. This about took the heart of the single men who hoped to overbalance the runs of the married men.

The pitchers of the day were: Single men, Mr. Corwin and Mr. Tyler, while the married men only required Mr. Cary for the entire nine innings. The third game of the season will be played in the near future.

FORMER LETTER CARRIER IS HELD AS BURGLAR

John M. Thomas of Alameda, formerly a letter carrier, who was arrested May 17 on a charge of destroying letters, was captured by the Piedmont police last night and is being held pending the investigation of four burglaries in Piedmont homes. Thomas was captured after a chase of several blocks by Officer J. D. Goodwin.

Thomas claimed to be a physician and displayed credentials that he said would permit him to practice in Kentucky or Virginia. The police plan to test the veracity of his statements. He is suspected of being connected with burglaries at the homes of S. T. Pembertly, 209 San Carlos street; Burr Eastwood, 141 Bonita street; G. H. Lehre, 119 Ramona avenue, and Dr. A. B. Cosad, 12 Park way.

It Ruins Hair to Wash It With Soap

Soap should be used very sparingly, if at all, if you want to keep your hair looking its best. Most soaps and prepared shampoos contain too much alkali. This dries the scalp, makes the hair brittle, and ruins it.

The best thing for steady use is just ordinary mulsified cocoanut oil (which is pure and greaseless), and is better than soap or anything else you can use.

One or two teaspoonfuls will cleanse the hair and scalp thoroughly. Simply moisten the hair with water and rub it in. It makes an abundance of rich, creamy lather, which rinses out easily, removing every particle of dust, dirt, dandruff and excessive oil. The hair dries quickly and evenly, and it leaves the scalp soft, and the hair fine and silky, bright, lustrous, fluffy and easy to manage.

You can get mulsified cocoanut oil at any pharmacy; it's very cheap, and a few ounces will supply every member of the family for months.—Advertisement.

NEW ROUTE EAST
Through the Panama Canal
San Francisco—New York
Via LOS ANGELES
17 Delightful Days
LARGE AMERICAN TRANS-ATLANTIC STEAMERS
"FINLAND" "KROONLAND"
22,000 tons displacement
From San Fran., Pier 27 — From Los Angeles
August 3 — **August 4**
Aug. 24th — Aug. 25th
First Cabin $125 up. Intermediate $80 up.
Also Combination Tickets Issued.
One Way Water—Rail Return
PANAMA PACIFIC LINE
T. H. LADKE G. P. A., 710 Geary St., S. F.
Ticket Office 673 Market
SWAYNE & HOYT, G. F. A., 140 Sansome St. Phone Kearny 3960

FOXES
of every description
URS remodeled to distinctive styles at summer prices.
Ten Little Accounts Opened
ROBINSON FUR CO.
"The Store You Like"
535 14th St., Oakland.
Your Leading FUR HOUSE.

J. B. Schafhirt
Dentist
MACDONOUGH BLDG., 2d FLOOR
1322 Broadway Cor. 14th St.
Phone Oak. 1335.

Eilers Music House
HOME OF THE CHICKERING PIANO
1443 San Pablo Ave., Oakland

WILL AID CHURCH PLANNING WHIST

MISS IRENE GOULD.

Members of St. Patrick's parish in West Oakland will hold a whist tournament in the parish hall on Tuesday evening, July 27, the proceeds to be devoted to the building fund of the church. A large number of prizes have been secured and will be awarded the winners on the night of the tournament.

J. F. Kenny has been appointed chairman of the general committee in charge of the tournament with Rev. Father M. J. Barry as treasurer. Other members of the general committee are Miss Irene Gould, Mrs. Mary Brady, Mrs. A. Roeder and Miss Irene Duddy. J. Samuels is chairman of the committee on prizes.

This affair is to be one of a series of several being given under the auspices of the parishoners of St. Patrick's.

ANTLERED HERD ELECT OFFICERS

James R. Nicholson of Boston New Grand Exalted Ruler.

LOS ANGELES, Cal., July 13.—The opening business sesssion of the Grand Lodge and varied entertainments in Los Angeles and at the beaches gave promise of a busy time today for thousands of Elks attending the annual reunion. Officers for the ensuing year were to be elected at the grand lodge session.

Dancing, bathing and other amusements were planned for the visitors at Venice, Ocean Park and Santa Monica. A feature of the beach entertainment was to be fireworks over the ocean at night.

In Los Angeles a massed band concert was to be given in the afternoon and an electrical parade at 7.

The grand lodge opened with the election of officers, a mere formality which installed James R. Nicholson of Boston as grand exalted ruler, succeeding Raymond Benjamin of California. W. F. Schad of Milwaukee was elected grand leading knight; William Lown, Saginaw, Mich., grand loyal knight; E. R. Ingersoll, Seattle, grand lecturing knight. Thomas E. Donahue, New London, Conn., grand tyler, and Charles Black, Oklahoma City, grand inner guard. Fred C. Robinson, Dubuque, and Charles A. White were re-elected secretary and treasurer respectively.

GEORGIANS BUSY.

Atlanta, Georgia, put up one of the most remarkable campaigns ever seen in an Elks' conclave for the grand lodge. With the motto "Atlanta Always Wins" Georgia boosters have overrun the city, their banners being evident everywhere, and the name of Atlanta today is on every tongue, so cleverly have their boosters handled the work.

MAYOR IS SPEAKER.

Mayor Charles Sebastian, extending the official hand of welcome to the antlered herd, offered the visitors the freedom of the city, and pledged every possible co-operation in giving the visitors every accommodation.

"As Mayor of Los Angeles," he said, "I want to extend the hospitality of the city to every visiting Elk. Everything we have to offer is theirs.

"The city is glad the Elks are with us. We want to do all we can for their pleasure and I am sure that every citizen will do his or her part to make their visit so pleasing that they will want to hold their convention here every year. I want every visiting Elk and everyone who came with them to thoroughly make themselves at home and accept the hospitality of the city in the spirit in which it is offered."

Three hundred and fifty Elks from the Northern states arrived in Los Angeles last night in one delegation, and the bay cities sent in another big crowd. Enthusiasm was at a high pitch and all day the stations were thronged with welcoming committees and big crowds of visitors.

SPECIAL SERVICES.

John Dysart, D. D., chaplain of the grand lodge, held the special services for the Elks before the opening of the convention, the pulpit of Christ Episcopal Church being turned over to him for this ceremony. The chaplain, lauding the Elks and their ideals, dwelt especially on the thought that "Men have an understanding of the times." He touched briefly on the war in Europe and went into details of the work of the order he was addressing.

Three bridal couples are in the convention party. Mr. and Mrs. B. M. Allen, Birmingham, Alabama, are making the convention their honeymoon, and Mr. and Mrs. William Grace of Denver are also newly-weds. Mr. and Mrs. John McCabe of New York are the third couple.

The biggest delegation to the grand lodge was that of the New England contingent, arriving in a special train de luxe and stopping over in San Diego en route. The Baltimore delegation is large, and has put in most of its time campaigning in an endeavor to overcome the lead Atlanta has gained in its campaign for the next convention.

The contest centered between Baltimore and Atlanta early in the meetings, and Robert E. Lee, in charge of the Baltimore campaign, expressed every hope that Baltimore would win out in the campaign.

WOMAN TAKEN TO INSANITY WARD.

RICHMOND, July 13.—June Taylor, the strange woman arrested here Saturday evening following an exciting battle with three police officers, in which she discharged a revolver, has been taken to the County Hospital at Martinez to be examined by the Lunacy Commission. No further trace of who she is or whence she came has been found. She says that her name is June Taylor and that she is from San Francisco. She is about [illegible] years old, [illegible] inches tall, has a dark complexion and hair and was attired in a near-blue tailored suit.

JAMES HORSBURGH QUITS RAILROADING

Now to Be Manager of Automobiling Concern in San Francisco.

After forty years in the service of the Southern Pacific Company, James Horsburgh Jr., general passenger agent, has resigned that office to become San Francisco manager for the Willys-Overland automobile concern. The erstwhile railroad man will assume his new duties at once.

Horsburgh has been for years known as one of the state's biggest advocates of development along every line and is known far and wide as a "booster" for California. In his forty years with the Southern Pacific Company he became known as a promoter of enterprise and progress. Horsburgh is the man who first conceived the project of flooding the Imperial Valley with waters taken from the Colorado river. J. C. Stubbs, the big railroad official, called Horsburgh a dreamer at the time he suggested the project, but was finally persuaded to [illegible] and the dream became a reality.

Horsburgh also has the distinction of being the originator of "Raisin Day," which has introduced that California product so extensively to the world. Luther Burbank was first brought into public notice through articles published in the Sunset Magazine, a product of Horsburgh's brain. He has also been widely interested in colonization, having brought here the Royal Dutch Engineers to report and inspect on the "Netherlands" of the Sacramento and San Joaquin valleys.

Horsburgh is one of a number of prominent men of business who have recently accepted commanding positions in the automobile field.

SPECIAL TRAINS WILL BRING SHRINERS WEST

What railroad officials declare to be the largest special train movement for one group of people in the history of the west will be handled over the Shasta Route of the Southern Pacific between July 15 and 21. Twenty-two specials will bring approximately five thousand Shriners, hailing from every corner of the continent, to the Panama-Pacific Exposition at San Francisco.

The first of the Shrine trains to leave Portland, Ore., will depart for California on July 15, bearing Islam Temple of San Francisco. This special will arrive at San Francisco July 17. The other temples will come in trains in the following order: Medinah, Chicago; Columbus Shrine, Columbus; Al Malakiah, Los Angeles; Lu Lu Temple, Philadelphia; Kansas City Shrine, Kansas City, Mo.; Yaarab, Atlanta; Alnad, St. Louis; Fort Worth, Fort Worth, Tex.; Alamas Boumi, Kismet and Mecca, New York; Aleppo, Boston; Kosair, Louisville; Acca, Richmond, Va.; Syria, Pittsburgh; Wichita, Wichita, Kas.; India, Oklahoma; Orak, Hammond, Ind.; Ismailia, Buffalo; Alhambra, Nashville; Damascus, Rochester; El Jebel, Denver; and Alee, Savannah.

Each temple or shrine, as the case may be, will have its individual train, except the three New York temples, which will travel together. The trains carry from 150 to 200 Shriners, each.

Another heavy train movement will materialize the week of July 20, when the Southern Pacific will bring fifteen special train parties of Elks to the California expositions.

GRASS FIRE CHECKED.

A grass fire at the corner of East Twenty sixth street and Twenty-fourth avenue today was the cause of an alarm of fire to which the Fruitvale companies responded. The damage was nominal.

URGED TO PATRIOTISM

S.P.R.S.I. Told to Keep Fatherland in Mind

[illegible] Maria [illegible], Supreme President, presiding, the business session of the Portuguese Saint Isabel Society [illegible] at the Oakland Municipal Auditorium is being held today and is expected to result in work beneficial to the organization of that order throughout California. This was programed as "Fraternal Visitors' Day" for the delegates, but it was decided to attend the exposition tomorrow. Therefore the programe scheduled for today and Wednesday have been reversed.

The evening session in Santa Isabel No. 1 of Oakland will be given to the delegates and a supper will be served at a banquet to be served at the Key Route Inn. Impromptu speeches [illegible] the order will be given. Miss Leopoldina Rodriguez, president of Oakland Council No. 1 will preside.

At [illegible] Portuguese societies in Oakland and other cities assembled in the auditorium last evening to witness a reception program. The addresses of the evening were delivered by Dr. [illegible] Lopes Ferreira, Portuguese consul, Rev. Father Joseph Galli and Rev. Father Alfred M. Sousa of St. Joseph's church, the Supreme Vice President Maria C. Tavares, Supreme Secretary Maria [illegible], Supreme Treasurer, Isabel Luiz, Dr. [illegible] de Azevedo, Dr. M. Masten, Judge W. [illegible], Attorney A. A. Rogers, Miss [illegible], Secretary to Mayor [illegible] in the Municipal Auditorium. Miss Leopoldina Rogers made the opening address of the evening. Father M. Galvan of St. Anthony's church was given hearty ovation by the Portuguese people as he mingled with the crowd, prior to the opening of the program.

PORTUGUESE CONSUL SPEAKS

Dr. Ferreira, representative of the mother country, told the assemblage that the Portuguese have done very much in an agricultural way for California and that they are a people of honor. He quoted ex-Governor Gillette's statement to the effect that if all the foreign colonies of the United States were like those of the Portuguese, this country would be a second paradise. In conclusion he said:

"This society has the title of a saintly woman who was most worthy, most charitable, most peaceful, most loving and endowed with domestic virtues. The title of this society should therefore be in keeping with your aims of helping others at all times. I am glad that you will go to San Francisco Sunday and see that most beautiful of all things, the exposition. It shall ever be the pride of California."

BELOVED PRIEST HEARD.

Rev. Father Joseph Galli of the Portuguese St. Joseph's Catholic church, idolized by the Portuguese people of Oakland, briefly talked to the assemblage, saying that the delegates and supreme officers being in the most part of Portuguese birth, should not forget the land of their fathers, but for them to practice here in California the virtues taught them in the land across the seas so that they will always be good citizens.

The musical part of the program was participated in by Prof. Pamplona, Miss Elizabeth Rogers, Miss Clara Faria, Miss Antonia Dias, Miss Fraga, Miss Cardoso, Miss Beatrice Rogers, Miss Furtado, the U. P. M. C. uniform rank band.

A drill was given by the degree team of Oakland Council No. 6 under the captaincy of Mrs. J. Viera.

The delegates and members of the order were urged to be at the Key Route Inn promptly before 9:15 o'clock tomorrow morning in order to make the trip in a body to the exposition. Santa Isabel Council No. 1 has prepared arrangements for a dainty luncheon to be served the visitors at the exposition.

BODY IN BAY THAT OF FAMED ATHLETE

Relatives have identified the body of the man found floating in the bay waters off the Key Route pier yesterday as that of Peter McIntyre, the once famous athlete, who was last seen alive at Shell Mound Park, on July 4. McIntyre in his youth was a noted Caledonian Club runner, and had won many medals and trophies in token of his prowess as an amateur athlete.

Mystery surrounds the manner in which he came to his death. The fact that $50 in coin and a watch and chain were found on his person dispels any heirs that he may have met with foul play. McIntyre had for some time been custodian of the stadium in Golden Gate park, San Francisco.

SHAKE INTO YOUR SHOES
Allen's Foot-Ease, the antiseptic powder for the instant relief of painful, smarting, tender, nervous feet. It takes the sting out of corns and bunions. Simply shake the contents of one of the small envelopes in each shoe. Over 100,000 packages are being used by the German and Allied troops at the front. Sold everywhere. 25c.—Advertisement.

Earthquakes Rock Isle; Volcano Feared

By Associated Press.

PARIS, July 13.—A Las Palmas, Canary Island, dispatch to the Havas agency says that frequent violent earth shocks on the island of Fuerte Ventura, in the Canary archipelago, have wrecked or destroyed buildings and forced the inhabitants to seek refuge under tents in the open. Smoke is issuing from crevices in the neighboring mountain and a volcanic eruption is feared.

AMBASSADOR HAS CLOSE CALL; IN MORGAN CAR

MINEOLA, L. I., July 13.—William Patterson, chief chauffeur for J. P. Morgan, told an astonishing story of the attempt of six men in a black limousine to stop Sir Cecil Spring Rice, the British ambassador, while Patterson was driving him in one of Morgan's cars near Greenvale last Monday night, two days after Frank Holt shot Morgan.

According to Patterson's story, the incident occurred while Sir Cecil was on his way from the Morgan home on East Island to Willard D. Straight's house at Greenvale.

Lille Monument Will Be Decorated

By Associated Press.

PARIS, July 13.—Attaches of the municipal council who decorate the Strasburg monument in the Place de la Concorde with wreaths of crepe each year on July 14, the anniversary of the fall of the Bastile, will decorate the Lille monument in a similar way this year.

Strasburg is the capital of Alsace Lorraine, the province which was taken from France by Germany after the war of 1870. Lille is the capital of the Department of Nord, French Flanders, which was occupied by the Germans October 19, 1914.

Annapolis System Severely Scored

ANNAPOLIS, Md., July 13.—Severe arraignment of the whole system at the naval academy marked the opening argument in the "gouging" scandal investigation today. The summing up for the defense was begun by Congressman Clark.

July Bargains

Smart summer styles at a fraction of former prices.

All of the Summer
Suits Now $9.95
That Sold Up to $25.00

All of the Summer
Suits, Now $14.95
That Sold Up to $39.50

All of the Summer
Coats Now $4.95
That Sold Up to $12.50

All of the Summer
Coats Now $7.50
That Sold Up to $17.50

All of the Summer
Coats Now $9.95
That Sold Up to $22.50

All of the Summer
Coats Now $14.95
That Sold Up to $35.00

47 Wool Dresses
$5.95 and $9.95
Former Prices to $22.50

36 Evening Gowns
$14.95 and $19.50
Former Prices to $57.50

Deep Cuts to Close

Wonderful Values to Close
Dancing Frocks, Now $9.95
Former Prices Were Up to $25.00

No Refunds No Exchanges

568-572 14th Street — Toggery Cloak & Suit House — Near Clay Street

Liberal Credit—and No Interest

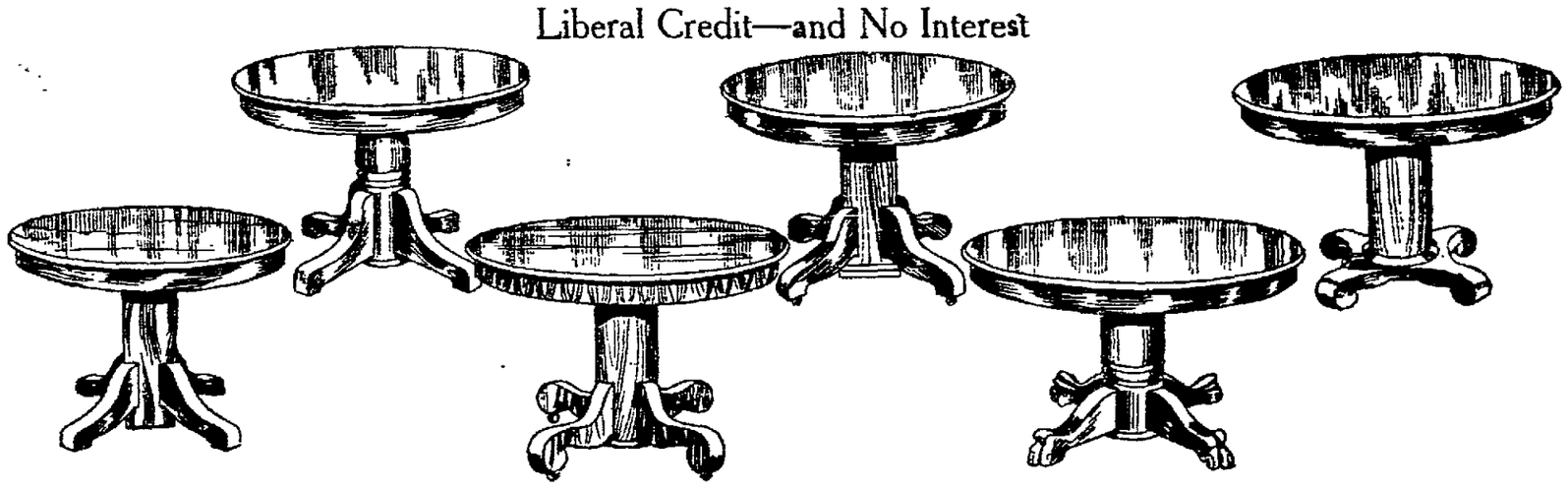

If you need a new dining table— now, NOW is the time to buy

In pursuance of our new policy—"to carry a smaller but more select stock"—we have reduced fully one-half our entire stock of DINING TABLES for quick disposal. The price depressions range all the way from a QUARTER TO A HALF below regular figures and apply to over thirty different patterns in both fumed and golden oak. Below we quote a few of the interesting items—see our "Economy Window" for visual proof.

Reg. $20 Fumed Oak Table (6 ft. Ex.—42 in. top) Cut to **$14**
Reg. $25 Fumed Oak Table (6 ft. Ex.—42 in. top) Cut to **$18.50**
Reg. $35 Fumed Oak Table (6 ft. Ex.—48 in. top) Cut to **$26.50**
Reg. $44 Fumed Oak Table (6 ft. Ex.—54 in. top) Cut to **$31.50**
Reg. $50 Fumed Oak Table (8 ft. Ex.—48 in. top) Cut to **$29.50**
Reg. $60 Fumed Oak Table (8 ft. Ex.—45 in. top) Cut to **$35**
Reg. $33 Golden Oak Table (8 ft. Ex.—45 in. top) Cut to **$26**
Reg. $35 Golden Oak Table (8 ft. Ex.—45 in. top) Cut to **$27.50**
Reg. $45 Golden Oak Table (8 ft. Ex.—48 in. top) Cut to **$29.50**
Reg. $70 Golden Oak Table (10 ft. Ex.—54 in. top) Cut to **$39.75**
Reg. $39.50 Golden Oak Table (8 ft. Ex.—45 in. top) Cut to ... **$29.50**
Reg. $52.50 Golden Oak Table (8 ft. Ex.—48 in. top) Cut to ... **$39.50**

See these tables in our famous "Economy Window" now

Breuner's
Thirteenth and Franklin—Oakland

And remember!—we are giving away another Bungalow this year

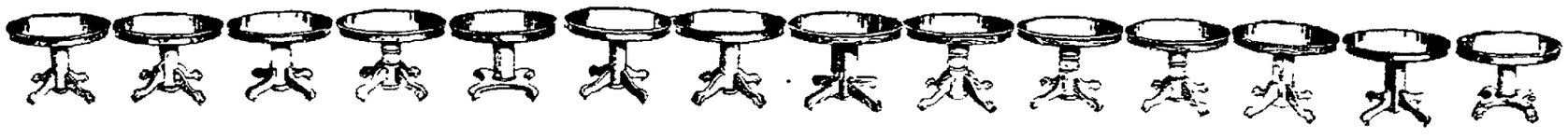

SOCIETY

A large gathering of prominent Berkeley folk attended a very instructive musical [illegible] afternoon at the home of Mr and Mrs Arthur H. Breisser at their home in Webster street. Among the guests, who had been invited to select coffees, were Mr and Mrs. J. Weir [illegible] Mr. and Mrs. Lawrence Strauss of San Francisco, Sidney and Sigurd Anderson de Grass, Mr and Mrs. Charles Mallory Dutton, Mr and Mrs. Thomas Winslow, Mr Ashley Potts, Mr and Mrs. [illegible] Erickson and Mrs. Frank Howard Parke.

During the affair, which took place late in the afternoon, many musical classics were played on old and interesting instruments, among these being a fine example of the harps most popular from the exposition. Fifteenth century violins and a viol d'amour were also played, much to the interest of the musicians, and Mrs. Breisser, who has a charming voice, sang a number with a viol d'amour obligato. The host played several violin numbers, Mrs. Samuel Savannah contributing a group of songs.

✿ ✿ ✿

ENTERTAIN FOR VISITORS.

Mrs. Samuel Shepard was hostess last Saturday afternoon at an interesting informal tea given in honor of Mrs Robert Burdette of Pasadena, Mrs. Marsden Campbell of Honolulu and Mrs. Erwin Dole of Honolulu. Mrs Burdette, who is the widow of the late noted humorist and herself a writer and lecturer of ability, is spending the summer at the bay. The two visitors from the islands are both having many gay affairs planned for their [illegible] Dole is the house guest of Mrs. William Sharon and Mrs. Campbell is the guest of Mrs. William Gassaway.

Among those who attended the tea were Mrs Herbert Hamilton Brown, Mrs Robert Burdette, Mrs. Marsden Campbell, Mrs Harris Gilbert Capwell, Mrs Samuel Easterbrook, Mrs. George Perry, Mrs. William B. Davis, Mrs. A. C. Baumgartner, Mrs. A. C. Bradley, Mrs. M. A. Bates, Miss Ada Bates, Miss Frances Deal, Mrs. J. W. Nelson, Mrs Frank Goodspeed, Mrs. Charles W. Bowles, Mrs. George Nesbaumer, Mrs. A. L. McPherson, Mrs. J. B. Richardson, Mrs. Girard Richardson, Miss Marguerite Goden, Mrs. Seid Havens, Mrs J. H Hamilton Todd, Mrs. Edwin Dole and Mrs. Arthur Stetson.

✿ ✿ ✿

VISITORS FROM EVANSTON.

Mr. and Mrs. Chancellor L. Jenks, socially prominent Evanston people, have arrived here from Chicago to visit their relatives in this city and to take in the exposition. Accompanying them are their daughter and son, Miss Ruth Jenks and Herbert Jenks. Mrs. Jenks is a niece of Mrs Samuel Potter of East Oakland and a sister of Miss Maude Lyons and has many friends made here during her many visits to the coast. During their visit Mr. and Mrs. Jenks are staying in Berkeley at Cloyne Court, permitting their son, [illegible] a student of Camarillo University, to take advantage of summer school lectures. Miss Jenks is a very young and attractive girl. Since their arrival a number of interesting affairs have been planned in their honor.

✿ ✿ ✿

RETURN FROM LAKE TAHOE.

Mr. and Mrs. Ralph Kinney have returned from an enjoyable motor trip to Lake Tahoe where they were accompanied by Mr Kinney's sister, Miss Enid Kinney, and their daughter, Miss Lorene Kinney. Miss Kinney and her niece remained at the lake and will not be back until the end of the week. Next week Mr. and Mrs. Kinney will entertain as their guests Mr. and Mrs. Haldeman and Miss Josephine Haldemann of Los Angeles who are now stopping at the Innside Inn at the Exposition. Mr. Haldeman is a former resident of Oakland and has many friends in this city.

✿ ✿ ✿

ENTERTAINS FOR MISS AUERBACH.

In honor of Miss Erma Auerbach, whose wedding to Mr. Max Burnell will be an event of September 3, Mrs. Lloyd Stetson will entertain informally next Saturday afternoon at her home in Twenty-second avenue. Both of the bride-elects' families are out of town so they will not be among the guests but about a dozen of her other intimate friends will be present. Bridge will be played.

MRS. RICHARD C. DUNBAR (GERTRUDE WHELAN), WHO RETURNED LAST WEEK FROM HER HONEYMOON TRIP TO NEW ORLEANS.
—Hartsook photo.

✿ ✿ ✿

MOUNTAIN HOUSE PARTY.

The summer home of Dr. and Mrs. H. J Chamberlain near Truckee will hold a very jolly house party of young people during the next fortnight. The mountain place was opened a few weeks ago when Dr. and Mrs. Chamberlain, accompanied by their young daughter, Miss Marion Chamberlain, motored up to be joined by the remainder of the family later. Last Sunday evening a group chaperoned by Miss Emma Hess of Sacramento, left town [illegible] after reaching the capitol. The members of the party were Miss Pauline Chamberlain, Miss Irene Yateman, Miss Marguerite Baker, Leon Chamberlain and Allen Morrow. The Chamberlain place is in proximity to the summer home of Mr. and Mrs. Maxwell Taft not far from Lake Tahoe.

✿ ✿ ✿

SOUTHERN CALIFORNIA TRIP.

Miss Margaret Boveroux, who has been spending the month in southern California, will return on the first of August and will entertain for Miss Erma Auerbach at whose wedding to Mr. Max Burnell on September 3 she will be bridesmaid.

✿ ✿ ✿

VISITING MRS. MANNING.

Miss Gladys Deal of San Francisco is spending two weeks in Oakland as the guest of Mrs. Louis Manning at her home in Grand avenue. Miss Deal is the sister of Mr. William Deal of Piedmont. Several informal bridge parties have been planned in her honor.

✿ ✿ ✿

VACATION AT THE EXPOSITION.

Instead of migrating as usual to the mountains or seashore, a number of eastern people are spending their vacations at the Bay this year, to be nearer the exposition, where they are all evening and week-end visitors and entertaining friends with the world. Among those who have recently been Oakland visitors to be near the exposition besides those cited are Mrs. George W. Perry and Miss Isabel Perry. Miss Perry, who is a well known artist, is making many interesting sketches at the exposition.

✿ ✿ ✿

IN TOWN FOR THE WEEK.

Mr and Mrs. Frederick Harper have left their farm in Napa to spend a few weeks in Berkeley where they can be near the exposition. Mrs. Harper, who before her marriage was many laurels in the musical world as Miss Anna Miller Wood, was a large guest of friends around the bay.

✿ ✿ ✿

RETURN FROM HONEYMOON.

Returning from their honeymoon trip to San Diego, where they were the guests of the bride's parents, Mr and Mrs John Cadman, Mr and Mrs. Charles Raymond Massolin have taken possession of a picturesque new home on Fourth Avenue Terrace, where they are now receiving their friends. Mrs Massolin, who was Miss Ruth Cadman before her marriage a month ago, spent much of her time with relatives in this city and is well known here.

✿ ✿ ✿

ENTERTAIN AT LUNCHEON.

Mrs. Thomas Murphy and Mrs. George Tobin gave an elaborate luncheon this afternoon at Mrs. Murphy's home in Rosemary [illegible] Loretta Deschamps of Montana, who is visiting them. Among the guests were Miss Josephine and Miss Geraldine Fleming of Indiana and Miss Angela Kern of Idaho, who are visitors to the exposition.

✿ ✿ ✿

COSMOPOLITAN DINNER.

Rev. Thomas Santry O'Neil of Newman Hall was host the other evening at a dinner party given at Cloyne Court in Berkeley in honor of Archbishop Hanna. Covers were laid for thirteen, the guests comprising a distinguished group of foreign professors who are visiting California this summer.

✿ ✿ ✿

VISITING AT LAKE TAHOE.

Miss Elizabeth Sherman is spending a few weeks at Lake Tahoe with Miss Antoinette Wilkinson and Miss Florence Newman, who are enjoying the summer months there.

✿ ✿ ✿

RETURNS FROM VACATION.

After spending a fortnight at Napa Soda Springs with her children Mrs. Arthur Nuhl has returned to her home in College avenue, Berkeley.

✿ ✿ ✿

SUMMERS IN TOWN.

Miss Maude Lyons, a member of the Cloyne literary colony, has given up her charming home there for the summer and has taken a place in Dimond instead. Miss Lyons is a niece of Mrs. Samuel Potter of Fifth avenue, with whom she spends a great part of her time while in town.

✿ ✿ ✿

TO INTERPRET DICKENS.

Many Berkeley society folk are planning to attend an evening to be given by Miss Edith Coburn Noyes of Boston at Cloyne Court, Berkeley, on the evening of July 22. Miss Noyes, who is widely known for her dramatic interpretations, will present on that date an interesting version of Dickens' "Tale of Two Cities." As she is visiting the coast for a rest, this will be one of the very few occasions on which she will appear publicly.

✿ ✿ ✿

TO WED SATURDAY.

An approaching midsummer wedding is that of Miss Maxie Joella Sample, who will become the bride of Mr. Le Roy Francis Hyers next Saturday at the home of her aunt, Mrs. C. E. Hall in Piedmont. More than one hundred invitations have been issued for the event. Miss Sample is the daughter of Mr. F. M. Sample, formerly of Berkeley. Mr. Myers is at present [illegible] the past five years has made his home with his uncle, Mr. Catherine Doran Jurgens in Santa Clara [illegible] Miss Sample's grandfather, the Rev. J. N. Burgess, a retired Congregational minister, will act as officiating clergyman at the ceremony. Miss Mary Bell Whitmore is to be maid of honor and George McKinney of Berkeley is to be the best man. After a honeymoon trip of two weeks' duration the young couple will occupy an attractive home in Fourth Avenue Terrace.

✿ ✿ ✿

VISITING IN THE SOUTH.

Miss Grace Parker of Berkeley is spending a delightful vacation in the southern part of the state where she is visiting several members of her college sorority. Many elaborate affairs have been given in her honor and a number of others are being planned for her before she leaves to resume her studies at the university.

✿ ✿ ✿

ENTERTAINS VISITOR.

In honor of Mrs. Charles Philston of Louisville, Kentucky, who is a guest of Mrs. W. E. Grigsby of Berkeley, a pretty luncheon was given the other day by Mrs. Edward Jerome Olds. The decorations were of crimson dahlias effectively tied with pink tulle streamers. The eight present included Mrs. W. E. Grigsby, Mrs. Charles Philston, Mrs James Atkins-Wright, Mrs. Leonidas Wilson, Mrs. Thomas Nark, Mrs. Adelaide Belcher, Mrs. W. B. Dunkel and Mrs. L. T. Bond.

✿ ✿ ✿

LEAVE ON FISHING EXCURSION.

Accompanied by their son Homer, Mr. and Mrs. J. H. White have motored up to Foute Springs for a fishing trip and will be out of town some days.

✿ ✿ ✿

LEAVES FOR THE ORIENT.

Mr. F. J. Bevan of Shanghai, China, who has been the guest of his grandmother, Mrs. M. A. Baker for several weeks at her residence in Stuart street, Berkeley, left last Saturday on the steamer Siberia for his home in the Orient.

✿ ✿ ✿

ENTERTAIN COLUMBIA GIRL.

Mrs. P. Kissich has as her house guest at her home in Park View Terrace Miss Babina Johnson, a popular sorority girl of Columbia University. Miss Johnson, who has entertained a number of visiting Columbia students since her arrival, is the daughter of Mrs. A. Johnson, a former resident of Oakland. Since her departure eight years ago this is her first trip west.

✿ ✿ ✿

MRS. POULTER ENTERTAINS.

The other evening Mrs. Charles Poulter entertained at her studio at an elaborate affair in honor of Captain and Mrs. Schmale, who are soon to leave for the east. About thirty guests shared in the pleasure of the evening. The studio was decorated with flowers in the different tones of yellow and the tables at which an elaborate supper was served late in the evening, with their softly shaded candles, were a pretty sight.

Several of the guests contributed to an impromptu musical program during the evening. Mrs. Margaret Taylor, Miss Dixie Lee Driver, Mr. O. B. Hicks, Mr. H. Thompson and C. E. Poulter sang. The Lyric Quartet, of which Mrs. Poulter is the director, gave two numbers. The members of this quartet are Mrs. Charles Poulter, Miss Helen Wright, Mrs. Margaret Taylor, Miss Dixie Lee Driver. Miss Lola Gwin played several selections.

Present were Captain and Mrs. Schmale, Mr. and Mrs. C. E. Poulter, Mr. and Mrs. W. H. Thompson, Mr. and Mrs. Carl Hedburg, Mr. and Mrs. Y. L. Lord, Mr. and Mrs. Davidson, Mr. and Mrs. O. B. Hicks, Mrs. Margaret Taylor, Miss Lola Gwin, Miss Dixie Lee Driver, Miss Helen Wright, F. E. Wright, F. W. Thaxter, C. A. Westenburg and Major Charles Poulter.

✿ ✿ ✿

GIVES BRIDGE PARTY.

Miss Alice Williams was hostess the other day at an informal bridge party in honor of Miss McKinley and Miss Irwin of Fresno. Among the guests were Miss Maraquita de Laguna, Miss Esther Church, Miss Alice Buteau, Miss Evlyn Reed, Miss Henrette Kahn, Miss Elsa Gier, Miss Gladys Furth, Miss Ruth Pond, Miss Rosa Pfund, Miss Alma Rhorback, Miss Edna Yates, Mrs. George Dalber Hack, Mrs. George Backus, Mrs. Charles Spears, Mrs. Mary Quayle, Mrs. Brown and Mrs. Charles Williams.

✿ ✿ ✿

MME. NEUSTADT'S CONCERT.

Many local society folk attended a concert this afternoon by Mme. Sofia Neustadt at the Hotel Oakland. The program, which was composed of charming French songs, was given by the singer in a costume planned to add to the interest of the numbers. The affair also attracted many of the visitors who have come to Oakland to attend the music convention.

✿ ✿ ✿

ENGAGEMENT ANNOUNCED.

An interesting engagement announced across the bay last evening was that of Miss Helen Hughson and Stephen Nerney, two popular members of the Assemble and several other San Francisco dancing clubs. The bride-elect, who is one of the markedly pretty debutantes of the season, is the daughter of Mr. and Mrs W. L. Hughson and a sister of Miss Jeanne Hughson and George Hughson. She is also the granddaughter of Abbott Whitney and a cousin of Mr. and Mrs. William Whitney of New York. Miss Hughson received the greater part of her education in a fashionable San Francisco school, going east to finish her studies. At the time the war broke out she was in Paris, where she has spent much time since leaving school. The wedding will be an event of October.

✿ ✿ ✿

INTERESTING LUNCHEON.

Chief Justice and Mrs. Angelotti were the hosts last Sunday at a luncheon given at the Fairmont Hotel in honor of Mrs. Angelotti's cousin, Governor Henry Carter Stuart of Virginia, who is being much feted across the bay. Included among the guests were Governor Stuart, Mrs. Frederick G. Sanborn, Miss Laura McKinstry, Mr. and Mrs. George Pickard, Mr. and Mrs. Carter Pomeroy, Mr. and Mrs. Reuben Hale, Miss Marion Angelotti, Miss Heth, Captain Baker, Dr. Hertenstein and Colonel Hill.

✿ ✿ ✿

VISITORS ARRIVE.

Mrs. Harry Chesebrough is to have as her houseguests here and at her Los Gatos home her two very attractive Baltimore nieces, Miss Helen Kalkman and Miss May Chase. The visitors will arrive this evening and will be met by Mrs. Chesebrough, who came up today from Los Gatos.

✿ ✿ ✿

TO ATTEND LUNCHEON.

Many members of the Alameda County Auxiliary, of which Mrs. A. C. Posey is chairman, will attend a luncheon to be given next Friday by the Woman's Board of the Exposition in honor of Mrs. Percy V. Pennypacker, president of the General Federation of Women's Clubs. The affair will be held in the ballroom of the California building at 12:30 o'clock.

Those who wish reservations may obtain them by notifying the Woman's Board, either by note or telephone, before Thursday noon.

✿ ✿ ✿

INTERESTING WEDDING.

An addition to Long Beach society will be Lieutenant and Mrs. Howard Douglas Bode, who will sail from Honolulu within a few days. Mrs. Bode, who is a bride of a fortnight, was formerly Miss Helen Spaulding, youngest daughter of Mr. and Mrs. E. I. Spaulding. The groom is a son of Judge and Mrs. August H. Bode of Cincinnati, Ohio. Their marriage on June 29 was especially picturesque, Bishop Restarick performing the ceremony. The bride, who was given away by her father, wore a white satin gown with Belgian point applique and a veil "en train." The attendants were Mrs. Norma Adams, who acted as matron of honor, and Mr August Bode Jr., who was best man. After the service the bridal party, accompanied by a few guests, motored to the Spaulding home, where a dance on the broad "lanais" followed a gay breakfast. The early part of the honeymoon was spent at Laleiwa. Early in August Lieutenant Bode takes up his duties at Long Beach.

DALLAS BIDS FOR DEMOCRATS.

By Associated Press.

NEW YORK, July 12.—William F. McCombs, chairman of the Democratic national committee, received today from Dalas, Texas, an offer of $100,000 as a cash contribution to the funds of the national Democratic committee, should the 1916 convention be held in that city. Dallas also pledges a coliseum seating 25,000 persons and adequate accommodations for both delegates and visitors.

Builders of the "Big Ditch"

There has just been issued by the Historical Publishing Company of Washington, D. C., a magnificent illustrated history of the construction and builders of the Panama Canal. The editor of this great history is Mr. Ira E. Bennett, with associate editors John Hays Hammond, celebrated mining engineer; Capt. Philip Andrews, U. S. N.; Rupert Blue, Surg. Gen. U. S. Public Health Service; J. Hampton Moore, Pres. Atlantic Deeper Waterways Ass'n.; Patrick J. Lennox, B. A., and William J. Showalter.

One of the most interesting portions of the book is that dealing with the feeding of the immense army of laborers. A few paragraphs concerning one of the foods chosen and supplied by the Commissary Department, are quoted (beginning page 428) as follows:

"Visitors to the canal who were privileged to get a glimpse of the routine inner life will recall a familiar picture of workmen going to their places of labor carrying round yellow tins.

"Often, as they went, they munched a food poured from the tin into the hand. This food, which played no inconsiderable part in 'building' the canal, was the well-known article of diet, 'GRAPE-NUTS.'

"The mention of Grape-Nuts in this connection is peculiarly pertinent. Not merely because Grape-Nuts is a food—for of course proper food was an integral part of the big enterprise—but because it is a cereal food which successfully withstood the effects of a tropical climate. This characteristic of Grape-Nuts was pretty well known and constituted a cogent reason for its selection for use in the Canal Zone. . . .

"This food is so thoroughly baked that it keeps almost indefinitely in any climate, as has been demonstrated again and again.

"One finds Grape-Nuts on transoceanic steamships, in the islands of the seas, in Alaska, South America, Japan, along the China coast, in Manila, Australia, South Africa, and on highways of travel and the byways of the jungle—in short, wherever minimum of bulk and maximum of nourishment are requisite in food which has to be transported long distances, and often under extreme difficulties.

"The very enviable reputation which Grape-Nuts has attained in these respects caused it to be chosen as one of the foods for the Canal Zone."

Grape-Nuts FOOD

—scientifically made of prime wheat and malted barley, contains the entire goodness of the grain, including those priceless mineral elements so essential for active bodies and keen brains, but which are lacking in white flour products and the usual dietary.

There's a reason why Grape-Nuts food was chosen by the Canal Commissariat. There's a reason why Grape-Nuts is a favorite food of hustling people everywhere!

SOLD BY GROCERS

H. C. CAPWELL CO. OAKLAND H. C. CAPWELL CO.

BASEMENT STORE

July Clearance Sales

Important One-Day Sales

in the Basement Curtain Section

110 Pairs of Nottingham Curtains
59c Pair

Attractive patterns in colors of ecru and white. Two-and-a-half yards long and forty inches wide. Worth so much more than this little sale price—you will be astonished when you see them.

90 Pairs of Nottingham Curtains
67c Pair

Take advantage of this saving opportunity to get fresh curtains for your home. They are 2½ yards long and forty-five inches wide and represent wonderful bargains.

700 Yards of 35c Fine Curtain Netting
14c Yard

We make this remarkable offer for tomorrow only and lucky will be the women who avail themselves of so exceptional a bargain. Appropriate for curtains or drapery. Colors rose, red and blue. Width 24 inches.

New White Dress Skirts 89c

Another large shipment just received of these splendid bargains in women's and misses' summer skirts. Made in sport and plain tailored styles of pique and linene. Most remarkable values in every sense. Sizes up to 34 waist measure.

Middy Blouses 98c

Of heavy twilled material in all white, white with navy or red collars and striped patterns. Extra quality material and extra well made. Sizes 34 to 42.

Women's Hosiery 10c Pair

Summer weight black cotton hosiery with deep garter top. Most exceptional values for the price. Sizes 9 and 9½.

Children's Sox 15c pr.

A choice assortment of cuff and plain top styles. Sizes 5 to 8½.

Children's Overall Suits 50c

For boys or girls. Made of heavy blue denim with square neck and three-quarter sleeves. Trimmed with red galatea. Drop seat styles. Sizes 2 to 6.

Fancy Belts 23c

In patent leather, kid and fabric in narrow or wide styles, including some fancy effects. Values among them to $1.00.

North Shore Wash Dresses $1.49

Many styles in ginghams and percales. Fashionable new models made in smart styles and so well made to sell at their regular price of $2.25 that NORTH SHORE DRESSES are famous the country over. Sizes 34 to 46. In the July Clearing Sales at—$1.49.

Brassieres 25c

Made of good quality Muslin, reinforced under the arm and trimmed with lace. Sizes 34 to 44.

Huck Towels 6c Each

Heavy all white Huck Towels at this July bargain price. Size 33x18 inches.

Petticoat Bargains

Semi-Silk Petticoats 79c

Made of pretty silk and cotton fabrics with dainty pink, blue, gray and lavender stripes. Fashioned with deep flounces, 6-inch pleatings and tucks. An exceptional bargain at this July price.

Wash Petticoats 98c

Of gingham, percale and sateen made with full flare. Several colors from which to choose. Regular $1.29 to $1.69 values.

Cotton Moreen Petticoats 49c

Made full with attractive pleated flounces and tucks. In dark brown, green and gray.

Cotton Petticoats 39c

Made with small pleated flounce. Colors, cerise, brown and tango. Regular 49c and 59c values.

Unbleached Muslin 4c Yard

Heavy quality muslin and a yard wide. A good July bargain.

Colored Table Damask 24c Yard

Good quality in blue or red. Excellent for camping or morning use.

Men's Nightgowns 59c

Medium weight Flannelette with pink or blue stripes. Sizes 15 to 18.

New Silk Ribbons 10c Yard

A special purchase for the July Sales that arrived yesterday. Light and dark patterns in Dresdens, Checks, Plaids and Dots. Splendid for millinery and hair bow purposes. Widths 3 to 4½ inches. Worth regularly 15c yard.

Fancy Silk Ribbons 15c Yard

In floral and conventional patterns with satin striped borders. Heavy quality. Widths 4½ to 5½ inches. Regular 25c values.

Bargains in Household Linens

H. C. Capwell Co. THE LACE HOUSE

Clay, Fourteenth and Fifteenth Sts., Oakland.

GOLD MEDAL

AWARDED THE

PEERLESS

CHECK WRITERS

HIGHEST POSSIBLE AWARD

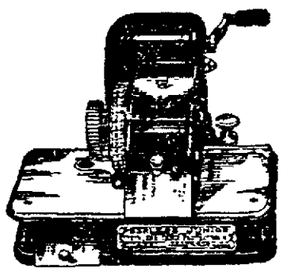

Phone Garfield 1280

C. O. BENNETT

444 Market St., San Francisco

Attention!

White China Decorators

Just received delayed shipments of French and Bavarian White China for decorating. The lot consists of

Cake Plates *Salads* *Jelly Jars*
Cups and Saucers *Sugars* *Creamers*
Bon Bon Dishes

and many fancy pieces.

Owing to the scarcity of these goods, would advise your early selection.

Howell Dohrmann Co
Located with H. C. Capwell Co.

LITTLE HOPE HELD FOR SHARON

Hotel Proprietor Sufering From Disease of the Heart.

SAN FRANCISCO, July 12.—Frederick W. Sharon, son of the late Senator William Sharon, who built the Palace Hotel, is lying near to death at that hostelry with his wife by his bedside. Although this morning the physicians could give out but little hope from the sick room they are buoyed up in the feeling that Sharon may yet win out as he did a year ago in most miraculous fashion.

He is suffering, however, from heart trouble of the most complicated nature, and it is feared that this time he cannot survive. For two weeks Dr. Julian L. Waller, house physician at the Palace, has scarcely left Sharon's bedchamber. Mrs. Sharon has [illegible] the attendance of the surgeon, and he has left his other work to remain constantly on hand. Dr. Herbert Moffitt and Dr. Herbert Allen have been in constant consultation and all were in the sick room again this morning.

"We feel that there is scarcely a ray of hope of Mr. Sharon's recovery," declared Dr. Waller today. "He is a man, however, of wonder vitality, and a year ago by what seemed to be almost superhuman effort he struggled to his feet again after he had been laid low."

The malady from which Sharon is suffering is generally spoken of in lay terms as neuralgia of the heart, and suffering has greatly weakened Sharon's usually robust frame.

Sharon married a member of the Tevis family and owns a beautiful country estate at Menlo Park. When in San Francisco he usually occupied his private apartment at the Palace Hotel.

HUNDRED TONS OF GRAPES IN SHIPMENT

REEDLEY, July 10.—A larger percentage of grapes from the Great Western Vineyard, near Wahtoke, will be packed this year than ever before, it having been announced that more than 100 acres of Malagas will be packed for the eastern market as soon as the season opens.

Instead of blending the Thompsons with the wine grapes for wine, as has been the custom, the company is making plans for drying grapes for raisins, the contract having been given to one of the large packing companies.

MUSICIANS IN SESSION

Delegates Blending Art With Pleasure

The musical folk of Oakland and [illegible] were [illegible] last evening at a [illegible] reception given [illegible] to the people of prominence in uniform musical circles, preceding the activities to attend the State Music Teachers' convention, which formally went into session this morning. The purpose of the state association is to promote the interest of music by inter-change of ideas and encouragement of an interest in the musical profession and the furtherance of professional fraternity among music teachers and musicians; to stimulate and emulate the highest uniform standard possible in teaching, performance and composition of musical works.

The delegates from all sections of the state will derive new ideas at the convention. This was evidenced last evening at the ball by the presence there of several men of great prominence in the musical world, namely: Charles Keyser of New York, Charles Farwell Edson of Los Angeles, George W. Chadwick of Boston, Miss Arlenia Belane of Los Angeles, George Kruger of San Francisco, John C. Manning of San Francisco, Mr. and Mrs. Henry Bretherick of San Francisco and Oakland's own Alexander Stewart.

Appreciatively encored was the musical program at the reception, a program of [illegible] were heard in [illegible] "That Mad Love" (Mendelssohn); (b) "The Spanish Tambourine Girl" (Schumann); (c) "Hark! Hark! The Lark" (Schubert).

Part Two—(a) "Fairy Lullaby"; (b) "The Night has a Thousand Eyes" (Mrs. H. A. Beach); (c) "Song for the Spinning Wheel" (Barbour).

The quartet members—Rose Nusbaum Leman, Eva Henrietta Grunninger, Rowena Robb Mills, Emma Mesow Fitch, accompanied by Mrs. Esther Clarke Pomeroy, who supplanted Mabel Hill Redfield, the latter being indisposed, gave as their encore selections "Absent," by John W. Metcalf of Oakland, and "The Rosary" (Nevin), which was arranged for women's voices by Edwin Dunbar Crandall, conductor of the Orpheus Club, Oakland.

RECEIVING LINE.

The reception committee of last evening's affair was made up of Mr. and Mrs. Henry Bretherick, Mrs. A. F. Bridge, Mr. and Mrs. Manning, Mr. Frank C. Giffen, Mrs. Ellen Roekel Davis, Miss Marie Withrow, Mr. and Mrs. Paul Steindorff, Mme. Tojetts, Mrs. Wallace Wheaton Briggs, Mr. and Mrs. P. Douillet, Sir Henry Heyman, Mr. George Dreyer, Mrs. J. P. Porter, Mrs. A. K. Fox, Mr. and Mrs. Wallace Sabin, Mr. and Mrs. Alexander Stewart, Mr. and Mrs. William Edwin Chamberlain, Mr. and Mrs. Roscoe Warren Lucy, Mr. Robert Tolmie, Mr. and Mrs. Julius Weber, Miss Harriet Thompson, Miss Edna Ford. Mr. Robert Tolmie, chairman of the program committee, made a few remarks of welcome.

CONVENTION OPENING.

Archibald Stewart, in behalf of the Alameda County Teachers' Association, delivered a address of welcome this morning [illegible] Mayor [illegible] welcomed the delegates, [illegible] a response [illegible] Miss [illegible] Phelps [illegible] Mrs. Edith E. [illegible] the name of the [illegible] These addresses of welcoming were responded to by Henry Bretherick, president of the state association.

CHANGE IN PROGRAM.

Miss Nobu Hara, Japanese soprano, who was [illegible] the evening recital hour for the afternoon session.

Mrs. Arthur Fickenscher of Berkeley, who has sung in leading conservatories of Europe, will take the place on the program assigned to Miss Hara.

A round table, having as its subject "Means of Teaching Beginners the Art of Piano Playing," was under the leadership of Miss Beatrice Cummings, [illegible] with the following subjects:

Chairman, Miss Beatrice Cummings.

Paper—"Modern Educational Views and Their Value to the Piano Teacher," Miss Ethel Eudora Lucas.

Paper—"Problems of Teaching a Child," Miss Edna Cornell Ford.

Paper—"A Means of Teaching Working People," Miss Mary Pauline Westhaus.

[illegible] system of Objective Method of Teaching the Young, illustrated, by Miss Kate Bridewell Anderson.

"Musical Logic and Modern Harmonic Usages," was the theme of Prof. Charles Louis Seeger Jr., of the University of California.

DR. PARKER SPEAKER.

Dr. Horatio Parker, professor of Music at Yale University, a guest of the State convention, told of "The Art of Listening." Due to Thomas Nunan's absence from the city Walter Anthony gave the critics' views. "Lo, the Poor Music Critic," by Mr. Anthony, was indeed entertaining.

French songs of the Seventeenth and Eighteenth centuries, interspersed with remarks, rendered by Mme. Sofia Newland Neustadt, accompanied by Mr. William Carruth, closed the afternoon's program. Mme. Neustadt, charming and clever, in excellent voice, gave:

Le Roi a fait Battre Tambour...Dumestre
Quand j'etais chez Mon Pere... Duhamel
Lisetto ..... Weckerlin
Non, je ne crois pas..... Weckerlin
La bateliere..... Weckerlin
Ronde Villageoise ..... Weckerlin
[illegible]
Les Belles Manieres..... Weckerlin

ARTHUR CONRADI TONIGHT.

This evening at 8:30 o'clock, a violin recital will be given by Mr. Arthur Conradi, Mrs. Robert Hughes accompanist. His most classical program follows:

Sonata, G-minor..... Tartini
[illegible] Mozart
[illegible] Haydn
[illegible] Mozart
[illegible] Mozart
[illegible] Mozart
Praeludium and allegro Pugnani-Kreisler
La Fille [illegible] variations settee [illegible]

[illegible] will assemble in business session [illegible]

More Letters Threaten Disaster to Vessels

By Associated Press.

NEW ORLEANS, July 12.—Two more letters signed "Pearce" in which the writer threatens disaster to British merchant [illegible] were delivered here today, one to an afternoon newspaper and the other to the chief of police. [illegible] the writer demanded the release of Hans Haile, held in connection with the receipt of a similar letter by the New Orleans Times-Picayune Sunday [illegible].

[illegible] of Police Reynolds says he regards the letter seriously. Some who have been watching the case closely are inclined to believe today's letters are a [illegible]

AWARDED GOLD MEDALS
San Francisco 1915

ZEROLENE
OILS & GREASES
RED CROWN
GASOLINE

The Exposition jury found Zerolene first in lubricating efficiency; Red Crown, first in carbureting qualities, in purity and uniformity. A victory for Standard products made from California crudes, in competition with other gasolines and automobile oils!

Standard Oil Company
(California)

YOU'LL KNOW THURSDAY

About the wonderful new car to be turned out by the Willys-Overland Company

Announcement in This Week's Saturday Evening Post

Phone Oakland 8862 — European Plan

Golden West Hotel

A. SONNICHSEN, Proprietor.

412 Eighth Street — Oakland, California

Largest and Most Complete Hotel in the City
Modern in Every Respect — All Outside Rooms
Electric Lights, Baths, Hot and Cold Water in All Rooms
Fire-Proof
Furnished Rooms, Single or En Suite
From 50c to $1.50 Per Day
Special Rates for Tourists and Permanent Roomers

LESSER BROS. WASHINGTON MARKET

Washington Market

LESSER BROTHERS

Meats

Specials for Wednesday

ROUND STEAKS, per pound ..... 15¢
Pot Roast, per pound ..10¢ and 11¢
Rib Boiling Beef, per pound ..... 8½¢

Yearling Mutton

Loin or Prime Rib Chops —per pound ...17½¢
Shoulder Chops, per pound ..... 12½¢
Shoulder Roast, lb. 10¢
Lamb Stew, 3 lbs. 25¢

Pork

Leaf Lard, 9 lbs. for $1
Pork Shoulder Roast, per pound ..... 13½¢

Washington Market

LESSER BROTHERS
Cor. 9th & Washington
Oakland, Calif.

How, and Why,—

—the GOODRICH "Fair-List" Propaganda now saves Car-Owners, yearly, over $25,000,000 on Tires

THERE are 1,923,951 Automobiles now State-licensed, and running, in the United States.

Of these, 1,803,951 are Pleasure Cars—i.e., exclusive of Trucks, etc.

More than 90% of them, or about 1,623,555, use **Pneumatic** Tires.

Each car will wear out and replace, on average, about one Set of Four Tires per year.

Therefore, the interests of each **Car-Owner** as well as each **Car-Manufacturer**, each **Car-Dealer**, and **Salesman**, is vitaily and personally affected by the **price of Tires** to Consumers.

Because—Tires and Gasoline are the two **big** items of consumption in the **operation** of Motor Cars.

The Owner who used his Car 1000 Miles **less** per year, than he **would** have done, **because** of "the high-price of Tires and Gasoline," received that much **less return** from his entire investment in the Car proper.

The potential, or prospective, Car-Owner who fails to **buy a Car because** of "the high cost of Tires and Gasoline"—he who sells his Car and does not buy again **because** of "the high cost of Tires and Gasoline"—or he who, for the same reason, stores his Car and does not run it during a considerable part of the year, is a direct loss to

—1st—Automobile Manufacturers, as a class.
—2d—Automobile Dealers, as a class.
—3d—Garage Owners, as a class.
—4th—Lubrication & Gasoline Manufacturers, as a class.

But—he is a **greater** loss to TIRE **Manufacturers**, and **Dealers**, as a class, than to any others.

Because—

—Gasoline and Lubricants, for instance, can be sold to the Owners of Motor Boats, Stationary and other Motors.

But—Automobile Tires can **only** be sold, in the ultimate, to **the man who** OWNS a Car, **and who wears out Tires** through **using** it.

* * *

EVERY **mile** that each Automobile **runs**, means an **automatic Sale of Tires** to replace that mileage with new Tires.

But, all the Salesmanship, and all the Advertising, under the Sun, could not increase, by a single Tire, the **total sales of Tires** beyond the **number** of Cars owned by Consumers, and the number of **Miles** each Consumer runs his car yearly.

The Market for Tires is therefore **limited inflexibly** to the number of Cars **running**, and the Mileage which each Owner is **induced** to **run** yearly.

Therefore, we opine that to promote **greater Sales**, and greater **use**, of Automobiles, few better incentives can be offered than **markedly-lowered cost**, TO CONSUMERS, for **Tires** and Gasoline.

Just as we recognize that the **only legitimate expansion** open to the **Tire Industry**, as a whole, would be due to the Sale of **more Automobiles each year** to Consumers, with a **greater average Mileage** USE, per year, of each Car by each Owner.

That is why we favor the **lowest possible price** for Tires —to Consumers, consistent with maintenance of **high quality** and a **fair profit** to Dealer and **Manufacturer**.

So this, then, is a leading reason why WE initiated, and propagated, that Goodrich "Fair-List" Movement which we publicly announced in the press on **Jan. 31, 1915**, and which caused practically every Pneumatic Tire Manufacturer in this Country to **follow our lead** and bring his prices down to a fairer level.

* * *

THIS is also the reason why **some** Tire Manufacturers, who **could** not, or would not, "**meet**" our BASIC prices for Pneumatic Tires (even though our "Fair-List" Propaganda obliged them to make heavy reductions off their former Lists) might erroneously suppose that "Goodrich" Tires have been cheapened in **Quality**, as well as in price.

Hence this explanation (to the Public, to Car-Manufacturers, Dealers, Car-Salesmen, Garages, and **Tire Dealers** generally) that we deem it "good business" to sell the best Goodrich Tires (of fabric construction) we have ever made, at the **fairest** price possible for such quality.

Hence, too, the following TEST offer to Consumers:

—We will cheerfully pay for **any** Goodrich Safety "Non-Skid" Tire, sold since our "Fair-List" price-reduction (announced on January 31, 1915), which **when cut open** shows **any reduction in quality**, in **number** of layers of Canvas, in **thickness**, or quality of Rubber, when compared with any **other** Goodrich Safety "Non-Skid" made by us, and sold at our higher prices current **before** the Goodrich "Fair-List" Movement.

And—this is further to **authorize** any Tire-User to extend this Offer (at our expense) to **any** Tire Dealer, or Manufacturer.

We ask Car-Owners, and Tire Consumers, in **their own** interest, to see that no "implication" of lowered quality in Goodrich Tires goes **unchallenged**—just as we have protected **their** interests, for our own sake, through our "Fair-List" Propaganda.

* * *

BECAUSE of that GOODRICH "Fair-List" Propaganda, every Car-Owner who **now** buys **any** make of Tire sized 37x5, now saves on each set of four Tires, an average of about $46.27.

—Every Car-Owner who uses 34x4 Tires, of any make, now saves, **through the Goodrich "Fair-List" Propaganda an** average of about $26.15 per set of four Tires.

—Every Car-Owner who uses 30x3½ Tires, now saves, **through the Goodrich "Fair-List" Propaganda**, an average of about $14.70 per set of four Tires.

Other sizes in proportion.

The 1,623,555 State-licensed Car-Owners who use Pneumatic Tires now save about 20% of what they last year paid for ANY make and size, whether they be Goodrich or competing brands—equal to more than $25,000,000 per year.

And, don't forget that this giant saving to **Car-Owners** was **never mentioned** to the Public by **other** Tire Manufacturing Concerns **until** the Goodrich "Fair-List" Propaganda made it imperative that they extend the Saving to Consumers on **their** Tires, or lose business to the Goodrich Co.

But, notwithstanding all this—the fact which should loom **largest** to TIRE-USERS is the contrast of 10% to 40%, in prices, that **still** exists between the low price of the **best** Non-Skid Tires (of fabric construction) that money can buy, or the largest Rubber Factory in the World produce—(to-wit, GOODRICH Non-Skid Tires) and all other "responsible" Tires in the field.

Compare prices and see!

Then, if **you** are not already a Goodrich User, do yourself (and us), the justice to buy at least **one** GOODRICH "Non-Skid" Tire.

Test **that out** for Quality, Mileage and Resilience against **any** other Tire, at **any** price, which you are now using.

The **result** of such Test will cause you to wonder why you ever paid **more** for Maximum Quality, Mileage and Resilience than the **Basic** price of Goodrich Non-Skid Tires?

THE B. F. GOODRICH CO., Akron, Ohio.

Made as always——

—The same reliable Construction.

—The same dependable Service.

—Nothing whatever taken out of materials or Quality, no matter what reductions in List-Price are ever made.

Lawson to Appeal From Life Sentence

By Associated Press

DENVER, July 13.—Edward P. Costigan, counsel for John R. Lawson, sentenced to life imprisonment for the alleged murder of John Nimmo, who was refused a new trial yesterday, said today that an appeal to the State Supreme Court would be taken as soon as the necessary formalities can be completed.

THREE YEARS AS BURGLAR.

William L. Elmer, who pleaded guilty to having robbed the home of Reed W. Thomas at 918 Tulare avenue, was sentenced by Superior Judge J. J. Trout today to serve three years in San Quentin today.

Summer Rash Washed Away

In two seconds you can stop that irritating itch from summer rash, ivy poison, bites, hives, prickly heat, pimples or any skin troubles that come with sultry weather. Just a few drops of the mild, soothing wash, D D D Prescription, will give you instant relief.

It costs just 25c for a generous trial bottle to prove it. All druggists sell D. D. D., but we offer the first full size bottle on the guarantee that it will give you instant relief or your money refunded. Ask also about D. D. D. Soap.

The Owl Drug Co.—Advertisement.

Painless Parker
MAKES GOOD
12TH AND BROADWAY

Babst Named Head of Sugar Company

By Associated Press

NEW YORK, July 13.—Earl D. Babst was elected president today of the American Sugar Refining Company. The retirement of Edwin F. Atkins of Boston as chairman of the board and executive head of the company was asserted with the Babst announcement.

Babst has been a director and vice president of the company since last March. He is 45 years old.

TELLS CLUB OF HIS ADVERTISING SCHEMES

George Eberhard, an advertising expert, was the speaker today at the luncheon of the Commercial club. He is the advertising agent for a gun company and gave a blackboard demonstration before the club members of his methods.

EDITOR TO SPEAK.

James Larkin, president of the Transport and General Workers' Union of Dublin, Ireland, will speak at Freemanl Rink on July 14, at 8 p. m. Larkin has won a reputation by his denunciation of the British government's recruiting activities in Ireland and by his ability in organization. For many years he has been engaged incessantly in the cause of labor in Ireland. His paper, "The Irish Worker," was suppressed in the early days of the war, its editorials being of such an anti-imperialistic type that they rendered recruiting efforts in Dublin nil and seriously hampered them in other parts of Ireland.

WOLVERINES TO MEET.

The next regular meeting of the Michigan society will be held at the Park boulevard Guild Home, Newton street, Thursday evening, July 15, at 8 o'clock.

STUDENTS IN CAMP RECEIVE LEADERS

Nominations Made at Presidio for Non-commissioned Officers.

SAN FRANCISCO, July 13.—Nomination by company commanders of the non-commissioned officers of the companies from among the students has completed the organization details of the war department's camp of instruction for college students, which opened at the Presidio on Saturday. Those nominated will act in the capacity shown by their chevrons until July 25, on which date permanent appointments will be made. It is not expected the permanent appointments will materially differ from the temporary ones.

Captain Carroll A. Armistead, Twenty-first United States Infantry, and his assistants, put the students through drill yesterday. Major James G. Harbord and Captain Armistead today directed the boys through further military exercises.

Following are the non-commissioned officers who took up their duties at least temporarily yesterday.

Company A—First Lieutenant John P. McAdams, Eleventh United States Infantry, commanding; sergeants J. Drummond of Oklahoma, C. L. Irwin, University of Wyoming; E. G. Swift, Cornell University; Floyd A. Carlson, Michigan Agricultural College; William S. Cobb, University of Wyoming; J. B. Rasback, Michigan Agricultural College; Corporals J. H. Johnston, Birmingham, Ala.; David M. Hunter, San Diego Military Academy; D. P. Johnson, Missouri Military Academy; George F. Kinating, Michigan Agricultural College; N. W. Proctor, Birmingham, Ala.; A. Roberts, Columbia, Mo.; A. T. S. Stoney, Charleston, S. C.; Kramer Thomas, Seattle, Wash.; Otto H. Ferguson, L. M. Beckwith, Michigan Agricultural College, W. B. Tuttle, El Paso, Tex., is acting First Sergeant of the Company; A. E. Krieger, Cornell University, is acting quartermaster, and C. L. Bolte of Chicago is company clerk.

Company B—First Lieutenant R. S. Hartz, Twenty-first United States Infantry, commanding; First sergeant, Lester P. Dougherty, University of California; quartermaster sergeant, Paul Williamson, Berkeley; sergeants, L. Polk Dodson Jr., Sacramento; Earl Williams, Sacramento; Walter R. Miller, San Francisco; Harold O. Fletcher, Los Angeles; Charles E. Lynch, San Jose and Harcourt B. Hervey, University of California. Corporals, Curtis O'Sullivan, University of California; Arthur W. McKnight, Sacramento; Thomas H. Walter, Los Angeles; Gerald Hahn, Sacramento; Samuel H. Edwards, Oakland; James L. Harbough, Sacramento; Lester K. Souther, Alameda; George W. Derman, Sacramento, and Jerome D. Chappell, Gilroy, Cal. Artificer, Mark Devine, San Francisco.

Company C—First Lieutenant Eugene Santhi, Jr., United States Infantry commanding; Sergeants, H. W. Brown, University of Georgia; O. E. Boyd, Louisiana State University; J. C. Odell, Utah Agricultural College; L. M. Savell, Georgia Military Academy; K. G. Hoge, Wentworth Military Academy, Mo.; W. H. McCaslen, North Georgia Agricultural College; H. W. Sheldon, University of Illinois; T. H. Smith, University of Georgia. Corporals A. G. Newhall, Minneapolis, Minn.; H. M. Earl, Idaho Agricultural College; M. F. Crowley, Utah Agricultural College; Forest Bebb, University of Illinois; E. E. Fewel, Missouri State College; J. C. McRae, Atlanta Medical College, Atlanta, Ga.; C. K. Smith, University of Georgia; R. Joasson, Colorado College of Agriculture; P. D. Warren, School of Wireless Telegraphy, Philadelphia, Pa. Sergeant Brown is named as acting first sergeant, Sergeant Savell is appointed acting quartermaster sergeant, and Sergeant Boyd is made company clerk.

MORE STUDENTS MEAN HIGHER SCHOOL COST

SACRAMENTO, July 13.—An increase of 21,345 students, with a proportionate increase in the number of teachers, is responsible for an increased cost of $88,175.63 in the California School Department, according to the report of Job Wood Jr., statistician of the State Board of Education, rendered in making his annual school apportionment for the fiscal year ending June 30, 1915, amounting to $322,421.29.

"We apportion $250 to each teacher, and the rate this year per pupil is $8.23 against $8.06 last year," said Wood. "The losses we suffered during the year in poll tax and the like are responsible for the lower rate this year. The last apportionment allows $1.01 per pupil on daily average attendance."

The total daily average attendance upon which today's apportionment was based is 319,229. During the year the state apportioned $5,446,034.67; $653,551.79 was received from poll tax, which, beginning with the new fiscal year, is lost to the school fund and will be partially made up by the $2 increase per student. Last year the state aid per student was $13; this year it will be $15 per pupil. San Francisco stood second to Los Angeles in the apportionment, $39,600.

FLIERS, WINE MEN AND OTHERS VISIT EXPOSITION

TRIBUNE BUREAU, Panama Pacific Exposition, July 13.—"Aerial Navigation Day," the session of the International Congress of Viticulture, Federal Suffrage Leakue ceremonies and several other special day programs were features of today's celebration at the exposition. With several congresses and Greek letter fraternity conventions in session, a large number of guests from all parts of the nited States crowded the grounds.

Tomorrow the Greek pavilion opens with classic dancing and impressive exercises featured. Today sees the meeting of the Motion Picture Exhibitors' League and Friday night the Motion Picture Ball will be held, with noted stars dancing. Tomorrow will see the celebration of "Wine Day," under the auspices of the International Viticulture congress.

MODOC COUNTY FILES REFERENDUM PETITION

SACRAMENTO, July 13.—Modoc county filed with the secretary of state yesterday the second petition asking a referendum on the four measures passed by the last legislature eliminating party lines from state elections. The petition had 113 signers, three more than the petition filed from Santa Cruz county last week.

Modoc is one of the smaller counties of the state, with only 6191 residents.

OIL TANK BURNS.

WOOD RIVER, Ill., July 13.—Approximately 200,000 gallons of crude oil were burned when lightning struck a tank of the Standard Oil Company's refinery here yesterday. The blaze was extinguished by steam.

BISURATED MAGNESIA

Nearly every stomach disorder begins with excess acidity and may be instantly relieved by a teaspoonful of Bisurated Magnesia after eating. Neutralizes the excess acid, quickly relieves dyspepsia, heartburn, indigestion, belching, etc. Inexpensive; at all druggists everywhere, in either powder or tablet form.

Bisurated Magnesia, No. 23 E. 26th St., N. Y. C. —Advertisement.

DID YOU SEE THE CROWDS?
AT
SMITH BROTHERS SENSATIONAL CLEARANCE SALE

Here's the Reason for the Crowds:

BOOKS

$2.00 "Orpheus of Today" and other poems	19c
50c "A Hoosier Romance," James Whitcomb Riley—Beautifully illustrated	19c
50c Etiquette of Cards	9c
$1.50 History of Nations—Subscription edition	29c
50c Atlas of the World—Maps in color—255 pages	9c
15c Heads Class Record	9c
$1.00 Arnold Bennet's Plays	38c
$1.00 Prayer Books	29c

STATIONERY

Paper and Envelopes up to $1.35 box—each	30c
Envelopes, per pkg. up to 30c	6½c
Paper, per quire up to 30c	6½c
Initial Cards, regular 50c	39c
Initial Paper, regular 50c	39c
Hurd's Lawn—24 Gilt Cards, 24 Sheets, 48 Envelopes—Box $1.25	69c
Pound Paper—fabric finish	19c
Envelopes to match	6c

SMITH BROTHERS
THIRTEENTH, BET. WASHINGTON AND BROADWAY

E. C. AMBROSE CO.
9th and Washington Sts. Tel. Lakeside 6600

Specials Wednesday and Thursday

Hams—Extra Choice Sugar Cured, regular 22c—Special, per pound 18½c
Sugar Cured Bacon, lb. 21c
Canned Peas: we are overstocked and will sell on Wednesday and Thursday fancy sifted sugar peas; reg. 15c can. Special 3 cans for 25c
Strings Beans; 3 cans for 25c
Shredded Pineapple, large cans; reg. 15c. Special, can 10c
Sliced Pineapple; reg. 20c—2 cans 25c
Gold Medal Catsup; 3 bottles 25c
Orange Marmalade; reg. 20c—jar 10c
Grogan's Ripe Olives; 3 cans 25c
Salad Oil; reg. 25c; bottle 20c
Jap. Crab; reg. 30c; 2 cans for 45c
Fancy Pink Salmon; 3 cans for 25c
Tuna Fish, reg. 25c; can 20c
Tuna Fish; reg. 15c; 2 cans for 25c

Our Finest Coffee
Sold in other stores for 35c and 40c pound.
Special Wednesday 25c lb.

Alpine Milk; 2 cans 15c; doz. 85c
Fancy large new Walnuts—2 lbs. for 25c
Fancy New Almonds; 2 lbs. for 35c
Shrimps, extra quality; reg. 15c. Special, can 10c
Standard Tomatoes; 4 cans for 25c
Extra solid pack; 3 cans for 25c
Stuffed or Plain Olives; reg. 10c. Special, 2 bottles 15c
Mixed Pickles; reg. 25c jar. Special, jar 15c
Cocoanut Taffy Cakes; lb. 15c
Ginger Crackers; lb. 10c
Jello; reg. 10c; 3 packages 25c
Crisco; can 25c, 50c and 1.00
Salad Dressing; reg. 25c, bottle 10c

KAHN'S KAHN'S KAHN'S KAHN'S

FREE Every man, woman and child in Oakland should see the marvelous working model of the U. S. Battleship Massachusetts on display on our Third Floor. Exhibition four times daily—at 11 a. m., 1 p. m., 3 p. m., 4:30 p. m. You are cordially invited to see this interesting and instructive exhibit.

SEE OUR WINDOWS

Coming Next Monday—"THE SHADOW OF THE CROSS"
The Mystery Painting
The most talked of Picture in the world—Third Floor.
ADMISSION 10c. PROCEEDS TO LOCAL CHARITY.

KAHN'S
THE ALWAYS BUSY STORE

DEPARTMENT MANAGERS SALE

Suits and Coats Sacrificed

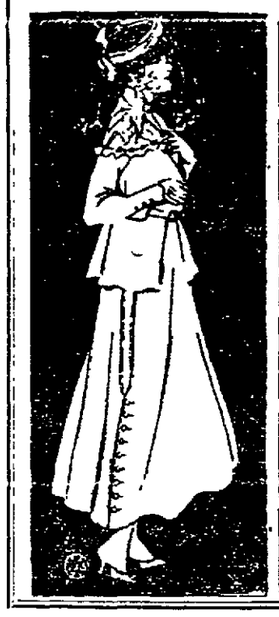

SUITS That Formerly Sold up to $25.00 $11.85
SUITS That Formerly Sold up to $35.00 $14.85
SUITS That Formerly Sold up to $45.00 $17.85
COATS That Formerly Sold up to $12.50 $4.85
COATS That Formerly Sold up to $25.00 $10.85
COATS That Formerly Sold up to $37.50 $14.85

Middy Blouses Clever styles for Women and Misses—Sale Price 79c
Linene Skirts Nifty Tailored Skirts, of White Linene—Sale Price 95c
House Dresses That sold to $2.25 Clever styles in a variety of colors $1.19
Ladies' Sweaters That Sold to $3.95, Byron or V Neck, Several Colors $1.89

Wednesday Is Baby Day
ALL HEMMING FREE TOMORROW

INFANTS' WATERPROOF DIAPER PANTS — Medium and large. Reg. 50c quality. Special 19c
BROKEN LOTS INFANTS' SOFT SOLED SHOES and Slippers. Reg. 50c—Special 35c
INFANTS' LINGERIE CAPS—Trimmed with dainty lace and embroideries and ribbon rosettes. Reg. price 75c. Special 59c
INFANTS' PINK AND BLUE CHECK GINGHAM ROMPERS—Sizes 2 to 6 years—Regular 35c—Special 19c
INFANTS FLANNELETTE NIGHTIES—Pink and blue shell stitch trimmed. Reg. 50c. Special 29c
INFANTS' SHORT FLANNELETTE SACQUES — Several styles, pink, white and blue. Regular 25c—Special 16c
DAINTY BIBS — Embroidered or lace trimmed; also rubber lined feeders, and catch-all bibs. Reg. 25c—Special, each 162-3c
INFANTS' FINE NAINSOOK—SLIPS—Trimmed with fine Val lace and dainty embroidery. Reg. price $5c. Special 59c
INFANTS' LONG AND SHORT SKIRTS—Well made of fine nainsook. Reg. 85c. Special 59c
TURKNIT BABY SET—Consisting of 8 pieces; neatly packed in box. Reg. $1.25. Special 98c
BABY BLANKETS—Made of pink and blue single faced eiderdown. Reg. 48c. Special 37c
SLIPS FOR BABY PILLOWS—A number of pretty styles, sold regularly for $1.50. Special 98c
INFANTS' FLANNELETTE PINNING BLANKETS AND SKIRTS—Extra quality flannelette. Reg. 39c. Special 29c
INFANTS' OIL CLOTH BIBS—Light weight. Regularly sold for 6c and 8c—Special 3c
FIRST-STEP SANDALS — In black and patent leather—sizes 0 to 4. Reg. $1.00. Special 69c
INFANTS' SWEATER SETS—In white and red, consisting of 1 sweater, 1 cap, and 1 pr. leggins. Reg. $1.50. Special 89c
INFANTS' WHITE GALATEA CREEPERS trimmed with red and blue braid; sizes 6 mos. to 3 yrs. Reg. 85c. Special 69c
"RITES" PURE SANITARY FLOATING SOAP for baby, guaranteed absolutely pure. Reg. 10c. Special 6c
36-in. DOUBLE COATED RUBBER SHEETING—acid proof—yard 90c
STOCKINET SHEETING—36-inch—water and acid proof—yd. $1.00
32-inch QUILTED PADDING—for Crib or Buggy—yard 85c
CRIB BLANKETS — 36x50 — colored grounds with white nursery patterns— 69c
WHITE CRIB BLANKETS — Heavy, fleecy and warm—for crib or buggy $1.00
BABY PILLOWS—14x18—Sanitary and odorless—for crib or buggy 60c
BLEACH COTTON FLANNEL—the heavy, fleecy, good wear kind—yard 12½c
HEAVY WHITE DOMET FLANNEL—for night gowns and baby clothes—yard 15c
WHITE WOOL FLANNEL—soft, good wearing grade—yard 50c
LINEN WARP WHITE WOOL BABY FLANNEL—non-shrinkable—yd. 75c

Special Sale of **Jelly Glasses** For Wednesday Only
Jelly Tumblers Large Size and Best Quality Doz. 27c
Jelly Tumblers Smaller Size and Best Quality Doz. 23c

Sale of Women's **Side-Lace Boots** Regular $5.00 Values
Women's fine Patent Colt Military Side-Lace Boots exactly as illustrated at a very low price. Regular $5 boots. Patent Colt Vamps, new French-Louis heels, Sand cloth uppers and backs. Welted soles and the latest toe shape. On sale Saturday, the pair— $2.65

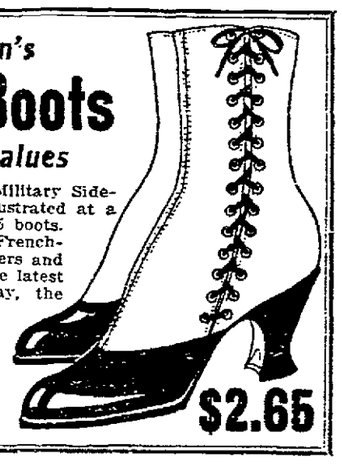

$2.65

CHILDREN'S ROMPERS AND APRONS In the Department Managers' Sale
Just received another shipment of those wonderful little rompers and aprons made full and well, of striped gingham, plain chambray and assorted patterns of percale. They are made in sizes 2, 4 and 6, and are just the thing to play in. The unlimited quantities we buy enables us to sell them at the small price of 15c

$3.50 R. & G. CORSETS, SPECIAL In the Department Managers' Sale
Dept. Managers' Sale of $3.50 R. & G. Corsets—A splendid model for the average figure; made of imported coutil; medium bust; long skirt, elastic section at back; elastic lacings below clasp; three sets hose supporters and embroidery trimmed $1.48

Groceries

COFFEE—K Brand; reg. 35c lb.; lb. 30c 3½ lbs. $1.00
TEA—All flavors; reg. 75c; lb. 60c
SARDINES—Imported in pure olive oil, tin 13c
HAMS—Sugar Cured Eastern, pound 19c
FISH PASTE—Glass jars, each 15c
LIVER PASTE—Imported Danish; tin 15c
ANCHOVY PASTE — Imported Cross & Blackwell's, 2 jars 45c
SALAD DRESSING—"La Herbert," large bottles, each 10c
SALAD OIL—Rialto brand, bottle 20c, gallon 95c
OLIVE OIL—Rialto Brand, Pure California in bottle 25c, 40c, 75c
OYSTER COCKTAIL SAUCE—"Snider's," 2 bottles 55c
MUSTARD—Already prepared, German style, glass 10c
LARD—Pure Leaf, 3-lb. tins, 49c; 5 lbs. 75c; 10 lbs. $1.49
BACON—Fine Sugar Cured Eastern, lb. 27½c
OLIVES—Ripe in tins, Queen and stuffed in bottles 3 for 25c

Butter Fancy Creamery 63c
Eggs The Best 29c

PAPER NAPKINS—100 to bundle; 3 bundles 25c
TOILET PAPER in rolls or squares 3 for 25c
LYE—"Banner Brand" 3 tins 25c
GOODMAN'S MATZOTHS, 15c each; Macaroni, Spaghetti and Noodles, 2 packages 25c
BREAKFAST FOOD — W. S. brands; pgs. 15c and 25c

FLOUR—A Big Sale
An exceptional Purchase of "Knighthood" Brand of Flour, equal to the highest grade of Flour on the market, enables us to offer it at 80c per barrel less than the local staple brands.
Per Sack
Every Sack Guaranteed to Give Complete Satisfaction **$1.75** This Offer Should be taken Advantage of Immediately

Specials

Wines and Liquors
ALCOHOL—Pure grain; bottles 25c, 45c and 65c
WHISKY—Old Sage, in bond; pts., 30c; pts., 55c; qts. 95c
HOCK AND REISLING—Bottle 35c, gallon 85c
PORT AND SHERRY—Bottle, 25c; gallon 75c
BRANDY—California; bottle 75c; gallon $3.50

Fruits and Vegetables
APRICOTS—Large for canning, 8 pounds 75c
WATERMELONS—Each 20c
BANANAS—Large and ripe, per dozen 20c
NEW APPLES—7 lbs. 25c
GREEN CORN—Per dozen 30c
PEAS—Telephone quality, sweet and tender, 5 lbs. 25c
POTATOES—Burbanks; good cookers, 14 lbs. 25c
SQUASH—Young and tender, 4 lbs. 10c
GREEN BEANS—Young and tender, per lb. 5c

Oakland Tribune

FOUNDED BY WM. E. DARGIE IN 1875
Member American Newspaper Publishers' Association.
Charter Member, Audit Bureau of Circulation.
Exclusive Complete Associated Press Service for Greater Oakland.

FRED HOLMAN, Publisher and General Manager

Official newspaper of the City of Oakland and County of Alameda

TRIBUNE every evening and Sunday morning 15c a month by carrier; single copies, Daily Edition, 1c; Sunday Edition, 5c. Back numbers 2c per copy and upward.

Subscription Rates by Mail, Postpaid:
United States, Mexico and Canada

One year ..... $5.00 Three months $1.50
Six months ..... 2.75 One month 50c

SUNDAY EDITION BY MAIL.

3 months ..... $ .60 6 months $1.20
12 months $2.00

Entered at Oakland Postoffice as second class matter

PUBLICATION OFFICE—TRIBUNE building, corner of Eighth and Franklin streets; phone Lakeside 6000

MANAGER FOREIGN ADVERTISING—Williams, Lawrence & Cresmer Co., New York—Brunswick Bldg., Fifth Ave. and Twenty-sixth street. Chicago—Harris Trust Bldg., Will J. Cresmer, representative.

A file of THE TRIBUNE can be secured at the office of Messrs. S. and J. Hardy & Co., 20-21-22 Fleet street, or Paws Steamship Agency, 17 Green street, Charing Cross, London. Albert Peters, No. 4 Unter den Linden, Berlin.

TO SUBSCRIBERS.

Subscribers failing to receive their paper within a reasonable hour after publication will please report the same to THE TRIBUNE Office by telephone, and a special messenger will be dispatched with a copy of THE TRIBUNE at once.

Morning TRIBUNE (six days a week), 25c per month.

Entered as second-class matter February 21, 1906, at the Postoffice of Oakland, Cal., under act of Congress March 8, 1879.

TUESDAY, JULY 13, 1915.

NEUTRALITY AND THE RESERVE BANK.

Former Representative Fowler of Illinois, who retired from Congress March 4th last, made a determined bid to get into the yellow light of notoriety when in a published complaint the other day he charged that the United States Government through the Federal Reserve Board was guilty of violations of the rules of neutrality. He asserte dthat the Federal Reserve bank notes were being exchanged for bankers' acceptances of bills for munitions sold to the Allies, and said that this in a way gave material aid to the enemies of Germany.

In the first place let it be remembered that Fowler was elected to Congress from a district in Illinois which polls a large German vote; that since he retired from Congress he has been keeping himself in the limelight by organizing and heading what he calls a labor peace movement. In his plea to have stopped the issuance of Federal Reserve notes where such notes were used to purchase supplies for the Allies he is understood to have the backing of men connected with the old Anti-Trust League and desirous of reviving the money-trust probe when the Democrats came into power. This crowd includes the "Wolf of Wall Street," Lamar, Martin, Schultheis and Mulhall—a goodly company.

The informal reply of the officials of the Federal Reserve Board in short explains that the question of violation of neutrality through the issuance of Federal reserve notes was carefully considered in the discounting of acceptances, based upon goods exported—long before Mr. Fowler was heard from. The regulation promulgated kept the position of this government as a neutral clearly and constantly in view. The purchases by the Allies against their credits in United States banks did not involve a money transaction outside of the United States, and bills for the movement of goods so purchased could not be counted as acceptances.

The mere fact that the question of neutrality was considered—a fact that should have been assumed from the beginning—and that the Government carefully considered the course it was taking is a sufficient guarantee that our neutrality was preserved. Whatever Mr. Fowler's motives his charges are destined to vanish in thin air.

THE SHERMAN LAW AGAIN.

Another suit in quest of the relief thought to repose in the Sherman anti-trust law has been lost. It was of a somewhat different nature from those in which the government has been the complainant. The Manhattan Navigation Company of New York brought suit against Charles W. Morse, meteoric financial figure and president of the Hudson Navigation Company, for damages alleged to have been sustained through Morse's action in running two "fighting ships" against the Manhattan ships for the expressed purpose of putting the latter out of business. The Manhattan company charged that Morse had carried freight and passengers at rates below the cost of the service and sought triple damages for their actual loss under the Sherman law.

The United States District Court dismissed the suit, ruling that the averments of the complaint did not make out a cause of action. Considering this proceeding in connection with the cases decided favorably to the United States Steel Corporation and the Lehigh railway and coal companies the courts seem to be gradually extracting all the "teeth" from the Sherman law.

DEATH OF COLONEL BLETHEN.

The death of Colonel Alden J. Blethen, editor and publisher of the Seattle Times, Monday marked the passing of a sturdy and courageous figure in American journalism. He was sixty-nine years of age and spent nearly all of the last forty years of his life in publishing and editing newspapers. In 1880 he purchased an interest in the Kansas City (Mo.) Journal, eight years later he became connected with the Minneapolis Tribune and Journal and in 1896 purchased the Seattle Times. In the nineteen years of his ownership Colonel Blethen made the Times one of the leading newspapers, as well as the most valuable newspaper property in the Northwest. In his adopted Western home he was invariably found on the side of every question calculated to give the greatest benefit to his community, his State and his country. In many forward movements he became the leader. He loved the whole Pacific Coast, but Washington more, because it was his home. He was the kind of man and friend we rejoice to know and for whom we sincerely grieve at the final parting.

FIRST YEAR OF THE CANAL.

The first year's operation of the Panama canal, owing to the derangement and disruption of international maritime commerce, does not provide a very adequate basis for judging what measure of financial success will characterize the administration of the canal, nor what effect it will have upon the other trade routes of the world. It does afford a hint, however, of the influence it will exert on transcontinental railway freight rates.

The total operating revenue of the canal up to July 1st last—for the year beginning July 1, 1914—was $4,424,306. The estimates of traffic made by Professor Emory R. Johnson, at the instance of the government, before the opening of the canal, called for a gross revenue of $12,600,000, divided as follows: Coast to coast American shipping, $1,200,000; American shipping carrying foreign commerce of the United States, $864,000; foreign shipping carrying commerce of the United States and foreign countries, $10,536,000. This all for the first year of operation. While the items of toll receipts have not yet been segregated, it is plain that the estimate for coastwise shipping was far too low and has been exceeded by at least 900,000 tolls. Instead of comprising 9 1-2 per cent of the gross tonnage passing through the canal it has made up 42 per cent of it. Thus, if the law exempting American shipping from toll had not been repealed the canal revenue would have amounted to only $2,600,000 and the deficit or bare operating expenses would have been about $1,600,000. For the cost of operating and maintaining the canal and the outlay for sanitation and civil administration has amounted to $4,200,000.

The annual charges against the canal must be figured pretty close to $15,700,000. This amount is made up of interest at 3 per cent on the cost of construction ($375,000,000), $11,250,000; sanitation and civil administration, $500,000; operation maintenance, $3,500,000, and payment of annuity to Panama, $250,000. If, after normal peace conditions are restored throughout the world the estimate of the tolls from foreign and domestic commerce in foreign ships is realized, the taxpayers will not be called upon to make good a very heavy annual deficit. But this is still a matter of mere estimate.

The effect of the canal on coastwise shipping service has been very salutary. There are now over forty ships employed regularly between the Atlantic and Pacific coasts. They make their voyage in from twenty to twenty-seven days and thus afford a service of approximately three hours a week each way between the two coasts. In a recent hearing before the Interstate Commerce Commission the spokesman for the railroads asked and received permission to decrease the rates between certain Atlantic and Pacific ports on asphaltum, barley, beans and canned goods to 40 cents per hundred pounds. The canal rate on these articles is about 30 cents per hundred.

The experience of the first year has been, therefore, to insure a material reduction of transcontinental railway rates, which will be of vast benefit in developing and building up the trade of the Pacific Coast States. The effect it will have on the trade of other nations and in changing the course and destination of European immigration remains yet to be discovered. For sometime to come the Pacific Coast will be the field wherein will be found the chief commercial result of the canal.

A PROPHET.

When Judge E. H. Gary of the United States Steel Corporation said in a carefully prepared speech last week that the war would probably come to an end much more quickly than any one supposed and intimated that he had sufficient reason for making this statement, he either said too much or too little on this subject of vital and widespread interest.

If Judge Gary is in possession of such information as his speech indicates, he is a singularly fortunate man. Apparently his secret is not shared by the highest officials in those governments in Europe which are now engaged in war. The English, the French, the Germans are all making preparations for a long, arduous and continued warfare. Supplies and ammunitions of war are being gathered in the expectation of a winter campaign. The military experts do not venture to predict or to hold out the hope that the war will come to an end before next summer. One of the best informed men in England has said within three days that so far as the allies are concerned, the war will only have fairly commenced by October next. The allies have not been sufficiently armed or supplied with ammunition. These deficiencies are being remedied and the English are preparing to raise greater armies. The Germans are still full of initiative and vigor and there is yet no sign visible to eyes of the ordinary mortal which seems to point to an early and unexpected peace.

We sincerely trust that Judge Gary is in possession of the highly important and fateful information indicated in his speech. If he has not such information his remarks were unwarranted and will doubtless be forgotten. If his forecast is justified by subsequent events he will take high rank as a great and wise prophet.

A dispatch to The Tribune from New York last evening announced that Senator Penrose of Pennsylvania was conferring with Charles D. Hilles, chairman of the Republican National Committee, for the purpose of trying to secure the next Republican convention for Philadelphia. In selecting a convention city there are two considerations which ought to be taken into account. They are the comfort and the convenience of the delegates. It will be a hardship for a majority of the delegates to have to journey as far east as Philadelphia and then the weather in Philadelphia in June is apt to be very hot. Chicago is the proper city for a national convention. It is central, it is easily reached, and it has adequate accommodations.

The squabble over the awarding of a contract for supplying meat for the County Infirmary develops some peculiar, nasty and repellant phases. There is an odor of mean, of contemptible graft overhanging the whole affair. The charges and counter-charges should be carefully sifted and investigated, to the end that sound meat at fair prices may be supplied to the county's wards. If any dealer or company has been supplying poor meat in dishonest measure to a public institution the fact should be made known and severe punishment strenuously insisted upon.

The Oakland baseball team may be in the cellar, but, perhaps, the boys find it cool there and are merely resting. Rivals with their flag hoisted on a top-story can never be too sure of a cellar at that. A few changes in the line-up of the local team to strengthen weak points in what is otherwise a puissant combination should lift Oakland from misfortune into a quality of wings. But if anything is going to be done it must be done quickly.

A dispatch from Salt Lake City says that one hundred school children were permitted to kiss the Liberty Bell when it stopped in that city Sunday en route to the Exposition. Let us see if Oakland children cannot find some more original and sanitary method of expressing their patriotism and adoration. Scientists have traced many of the ills with which humanity is afflicted to just such unhygienic practices.

Mr. Bryan's nine false gods failed to include one more—Mr. Bryan himself, chief deity to Mr. Bryan. Also it seems that in the not distant past, all through his past, we have beheld him in loving companionship with the god of wealth and the god of notoriety, dividing his attention fastidiously between the two.

The continued use of asphyxiating gases by the Germans in defiance of international treaties and The Hague conventions may win temporary victories for them, but will do so at the cost of the goodwill and the respect of the neutral nations.

THE IDEAL NEWSPAPER.

Or, "Why Do They Print Such Things?"

A newspaper publisher, desiring to please his readers, asked for suggestions. "How can I make mine the ideal newspaper" he inquired.

"Cut out the crimes, the murders and the societ[illegible] divorce case reports," said the [illegible] people.

"Cut out the accidents, the railroad and steamship disasters," said the people who never read such things.

"Cut out the politics," said the old-fashioned woman. "I don't understand it, and I don't care for it, anyway."

"Cut out the heavy stuff," yawned the butterflies of both sexes. "The ideal newspaper should be amusing and diverting."

"Cut out the scandal! Funny pictures," said the genial mother. "Such pictures aren't funny, and they're bad, very bad, I maintain."

"Cut out the injurious editorials," snapped the man who merely scans the headlines. "Who reads 'em nowadays, anyway?"

"Cut out the woman's page," said the strong-minded female. "As a rule it is trashy, trashy and trivial, an insult to our sex."

"Cut out sports and theaters,'" said the intellectual highbrow. "Both are demoralized, and both have received too much prominence altogether."

"Cut out——" began another, but the publisher interrupted.

"Stop, all of you," he cried. "On second thought I have decided to cut out myself. It is no use trying to publish the ideal newspaper until I can come across the ideal reader."

Saying which, he shut up shop and went into the wholesale anchor business for a rest.—Puck.

WAR NOTES.

The Province of Ontario proposes to make its next direct contribution to the war in the form of an infantry battalion, to be known as the Royal Ontarios.

To prevent the entire loss of trade with Scandinavia, German authorities have given a fortnight's leave from the trenches to a large number of commercial travelers.

No matter how old a Cossack is, he belongs to the reserve forces of the "National Defence" in Russia, and, if required, accompanies his sons and grandsons to battle.

Serbia is an agricultural country, where almost every peasant cultivates his own freehold. Plum marmalade and also fresh plums are exported in large quantities.

The Kaiser, though he declared that he subsisted, like his soldiers, on "K" bread, is followed throughout his movements along the front by twenty motor cars, three of which are fitted up as kitchens and two as dressing-rooms.

The Austrian troops used a new battery of 52cm. (20.5-in.) mortars in the fighting round Tarnow. The first shot from one of these guns entirely destroyed a large tower at a distance of eleven miles. The shell weighs over a quarter of a ton more than that of the German 17-in. mortars.

Magnetic attraction is now being applied, more or less experimentally, to the detection of mines laid at sea. An electro-magnet, supported on a long arm extending forward from a ship's bow, can be made to signal the presence of a mine. Could the current be made strong enough to deflect a torpedo, another terror of the deep would gradually disappear.

It is interesting to note that the idea of killing by the use of deadly gases was suggested nearly half a century ago by four Frenchmen, but at that time it was thought that the invention was too horrible to be allowed in field operations, although it was agreed that it might be used by small storming parties at close quarters, when the gases might be compressed in shells and flung by a catapault. According to "Truth," however, the invention came to nothing.

There are two special forces in the Italian army—the Alpini and the Bersaglieri. The Alpini are troops particularly recruited and organized to defend the northern frontier of the country and to fight in the mountains. They are made up of infantry battalions and of mountain artillery batteries. The Bersaglieri, which are composed of light infantry and cyclist battalions, are recruited from picked men, who are specially trained to march long distances and to fight on rough ground. The number of regiments, which used to be twelve, is believed recently to have been greatly increased.

NOTABLE PERSONS.

The Daily Mail correspondent at Sofia telegraphs that two men charged with having made an attempt to assassinate King Ferdinand of Bulgaria have been sentenced to death.

Former Premier Costa was shot in Lisbon during a new revolt against the government. Costa's condition is reported grave and little hope is held out for his recovery.

Sir Edward Gray, Secretary of State for foreign affairs, in London, is back at his desk. He relinquished his duties on May 31 last to rest his eyes, which had been strained by excessive use. He will wear glasses but his system is much improved. He has not, however, resumed his official duties.

Refreshed by a night's sleep under ocean breezes, William J. Bryan, former secretary of state, promenaded the strand at Hermosa Beach, receiving greetings by wholesale. Scores of children gathered about him shyly and asked to shake hands.

Prize fights having been tabooed by Superintendent of Prisons Riley, it was announced at Sing Sing Prison yesterday that a swimming school had been founded by Warden Osborne as a substitute to please the boys of the Mutual Welfare League.

TWENTY YEARS AGO TODAY

Mrs. Judge A. M. Rosborough gave a reception to Mrs. F. H. Meyers, who is about to depart for Europe. Mrs. Meyers is the originator of the New Salon, which was so successful in Oakland last winter. Among the invited guests were: Mrs. J. J. Valentine, Mrs. A. A. Moore, Mrs. Jesse Wall, Mrs. Charles Whitney, Mrs. Dr. Olson, Mrs Sanbourn, Mrs. Jerome, Mrs. Creed, Mrs. Frank Conklin, Mrs. Hast, Mrs. Thomas Gardiner, Mrs. Charles Gardiner, Mrs. Hill, Miss Wilkinson.

The eleventh anniversary of Lyon Relief Corps No. 9, G. A. R., was held last evening by an exceedingly pleasant entertainment and social at G. A. R. Hall. A number of officers from kindred organizations were present, coming from San Francisco, San Jose, Alameda and Livermore. Mrs. Eliza Shepard, president of the corps, made an address of welcome, and followed with a short history of the corps since its organization with a charter membership of forty-six.

John A. Logan Circle No. 5, Ladies of the G. A. R., held its weekly meeting in G. A. R. Hall. The circle was honored by the following distinguished visitors: Mrs. Eva J. French, of Santa Rosa, departmental president; Mrs. L. S. Hinckley of San Francisco, department senior vice-president; Mrs. Eleanne P. Anderson, of San Jose, councillor; Mrs. Venice E. Cushing of Oakland, past department president; Mrs. S. A. Metcalf and Mrs. Ella Smeadley of San Francisco, past department presidents.

The engagement of Elmer Reed and Miss Grace R. Sinclair is announced. Mr. Reed is the Oakland manager of the Gas Consumers' Association and is well known in musical circles. Miss Sinclair is the daughter of Mrs. S. J. Sinclair of 1217 Webster street.

They're Coming, Father Abraham, 300,000 Strong!

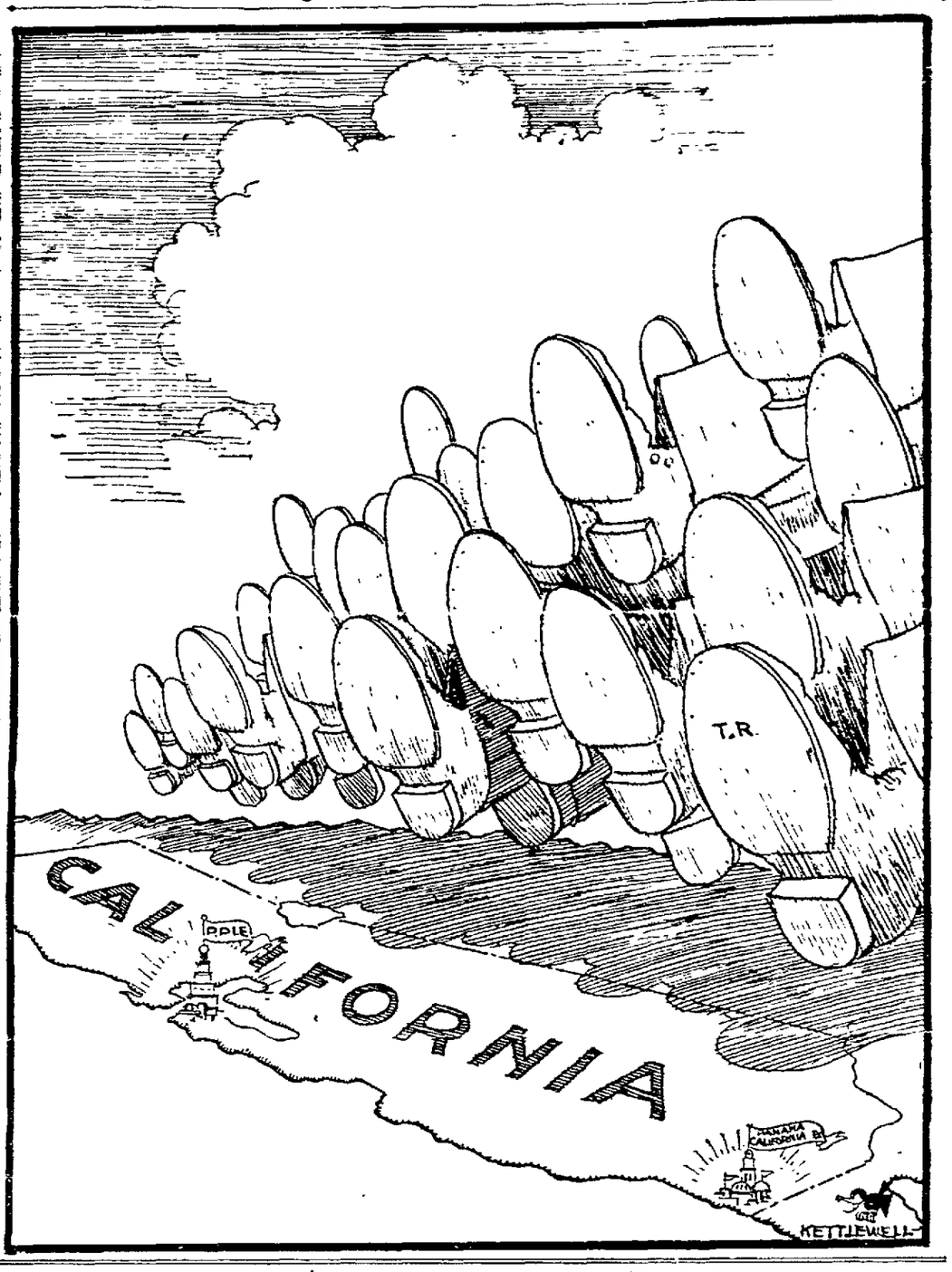

THE JESTER.

A Puzzled Parent.

Polly, the washerwoman, was deep in a discussion of her family's shortcomings.

"Mah fambly suttinly do hab some shawtcomin's," she declared. "Fur instance: Mah son Jawge er jes' lak a grasshoppah."

"My goodness!" gasped the mistress. "How, Polly?"

"Well, buhcawse only two things in de whole worl' worries him: He worries dat he hab to wake up to eat, an' den he worries dat he had to stop eatin' to go to sleep. Ah suttinly doan undahstan' dat boy."

"But how do you conclude that he is like a grasshopper?" queried the perplexed mistress.

"Jes' buhcawse he er de most misundahstandable creature dat Ah kin think of, dat's why," she answered.—Louisville Times.

No Nebuchadnezzar.

"D'y want all the road?" shouted an irate motor driver, tooting for all he was worth in a narrow country lane. "Pull aside and let me pass by!"

"Whoa, steady now!" grinned the farmer from the top of a load of hay. "I dunno as I'm in any hurry."

"You are looking for trouble, my man!" spluttered the fellow in the car, as the motor throbbed and fumed impatiently. "Are you going to move or not?"

"I don't know as I be in any hurry t' morning."

"Seemed in hurry enough to let that carriage pass just now," smiled the angry one.

"Oh, ay! But that horse wuz eatin' my hay. There ain't no danger o' you eatin' it, I reckon—you don't look hungry!"—Tit-Bits.

A Considerate Wife.

One afternoon Bates was having a little gabfest with an old acquintance, when the latter spoke of married life and the beauty of having a happy home.

"That's where I have a whole lot to be thankful for," said Bates. "I have a wife who looks after me constantly. As a matter of fact, there are times when she even takes off my shoes for me."

"I see," thoughtfully mused the acquaintance. "I suppose that is when you come home tired at night."

"No, no," smilingly corrected Bates. "It is when she thinks that I am about to slide out early in the evening."—Philadelphia Telegraph.

Averse to Slang.

Just to show how much averse to slang he was, a small boy in a Chicago school explained to the teacher one day that he had been walking with a friend, but neglected to take off his hat when they met a lady both knew. His friend had nudged him and whispered:

"Take off your lid, you simp!"

"What he should have said," explained the boy, "was, 'remove your hat, you nut!'"

The general sentiment is summed up in the words of a small boy, who ventured this: "Anyway, it's only roughnecks who use slang nowadays."—Philadelphia Ledger.

His Failure.

"Perkins will never make a good golf player," remarked the first golf bug.

"No," replied the second golf bug; "he neglects his game to attend to business."—Cincinnati Enquirer.

Campus Invitations.

Female voice over the telephone—Hello, George! Can you come to a little party this evening?

George (absent-mindedly)—I'd like to, but I'm on the wagon.—From Chapparal.

Her Desire.

Said Mrs. Hippopotamus,
"Oh, I'll be happy when
The fashions grow more sensible
And hips come back again!"
—From Judge.

Exceptional Qualifications.

Position Wanted—A young person having received an excellent education, including writing, geography, history, mathematics, music and art, would like to enter a respectable family to do washing and ironing.—From the Saline County, (Mo.) News.

THE STATE PRESS

PROHIBITIONIST?.

The prohibitionist who bought two wineries at San Bernardino without knowing it is in the same class with the farmer who bought two sections of Kansas land when he thought he was buying only a calf.—Corning Observer.

BECOMING A LUXURY.

Another sign of the high cost of living. Yesterday a number of drunks were assessed $10 each by City Recorder Knox. Twenty years ago, as observed in the "Twenty Years Ago Today" column of the Times yesterday, about the same number of drunks were fined $5.50 each.—Visalia Times.

BLONDES.

Scientists are warning blondes to keep away from the sun and a lot of fond mammas are advising their sons to keep away from the blondes.—Santa Barbara Independent.

THERE IS NO PAST.

When philosophers and sages turn the musty, mystic pages
Of the lore of bygone ages in their search for something new,
Their efforts to enlighten us are very apt to frighten us—
For history's a Titaness—a ghost—a bugaboo.

A most unholy sister is the mother of all mysteries—
A fearsome face is history's—oh, turn it to the wall!
Her dark and bloody stories will outnumber all her glories,
Yet the past with all its gore is but a nightmare, after all!

Just a nightmare! Just a vision that we look on with derision
When the morning's keen incision cuts our dreaming sharp and clean—
When the mocking bird's ecstatic matin echoes in our attic,
That's reality emphatic—what is gone has never been!

False is all the past. The present may be pleasant or unpleasant,
But for pauper, prince or peasant only what's to be is true:
History is lies and seeming. Life's a rising sun, new beaming!
So you see you're only dreaming that I owe that five to you!
—Ted Robinson, in Cleveland Plain Dealer

WHAT IS DOING TODAY.

Second day's session California Music Teachers' Association.

Sociendade Portugueza Rainha's second day's session.

WHAT IS DOING TOMORROW

Athens Chapter, Order of the Eastern Star, hold whist tourney.

Third day session of California Music Teachers' Association.

Portuguese Society holds third day's session.

Board of Education meets at 7.30 o'clock.

WHAT A HIGH EXPLOSIVE IS.

The shell question for the British army in France concerns the supply not of shrapnel but of shell containing high explosives. These high-explosive shells are strong steel cases with a fuse, usually placed in the base. The charge employed may be either lyddite—which is a preparation of picric acid—or tri-nitrotoluol.

The metal in the shell is fairly thick. The explosion is very violent and has a thoroughly destructive effect upon anything near the point where the shell explodes—concrete, walls, entanglements, steel shields for the trenches or for guns. The French and Germans use these shells to prepare the way for assaults on hostile trenches, demolishing with them all obstacles.

Shrapnel are quite different projectiles, and are serviceable against infantry in the open or lightly entrenched. They are thin steel cases containing a very small charge of low or moderate power explosive, which opens the cases and liberates a large number of bullets in them. These cover an oval area as they scatter and kill unprotected men. Shrapnel are useless against fortified positions, strongly-built houses, or deep and well-planned entrenchments.

EDITORIAL WIT.

It is a fine commentary on twentieth century civilization when a great nation like Germany forbids the use of cotton in making clothing, because every bit of it is needed in the manufacture of high explosives!—Philadelphia Inquirer.

The pessimist was suffering from rheumatism. "Every bone in my body aches," he complained. "You ought to be glad you are not a herring," said the optimist.—Tit-Bits.

Have you heard of the latest soda fountain drink? It is the "Bryan and Wilson split." It consists of grape juice with a spray of lime juice.—Boston Record.

Boggs—Why did you throw up your job in that stockbroker's office?

Foggs—Oh, it wasn't original enough for me.

Boggs—Whaddye mean, "original?"

Foggs—Well, I was always dealing with quotations.—Penn State Froth.

So far as noted, no American college has yet given the degree of Doctor of Laws to our eminent visitor, General Victoriano Huerta, though he has done his fair share at doctoring them—Providence Journal.

Whose were the brilliant minds that designed the Triple Alliance and the Triple Entente, certain promise of castrophe? The only league that Europe needs is one that includes all.—St. Louis Globe-Democrat.

"Well, what's the catch today?" asked the commanding officer.

"Thirty prisoners, excellency."

"Bah! I never take home a string less than 30,000. Throw 'em all back."—Kansas City Journal.

"Mein Gott, it 'liss too much! Ain't it enough dot I fight for der Vaterland? Now der emper— says we should marry before leaving for der front."—Life.

"John Jiggs, what are you giggling about?"

"Golly, I just read about a woman policeman being assigned to do secret service work."—Buffalo Express.

It must be that prohibiton is beginning to prohibit. The official report now is that there are only 150 varieties of snakes in the United States, whereas a few years ago men saw more than that number after spending one evening on the White Way.—Rochester Democrat and Chronicle.

DONE BY THE CHILDREN.

"When I was running a circus," said a retired showman, "I never lost an opportunity of advertising. I always had my eye on the main chance and I made everything pay. I always made it a point to get my name everywhere, and when ever anyone asked for my autograph you may be sure he got it.

"Once when I went to a little town a great string of boys and girls stood in a line waiting for a chance to get my autograph on the small cards they carried. I wrote them as fast as I could, thinking to myself, 'Jim, old boy, your name is getting to be a houshold word.'

"When I looked round the tent that afternoon, I thought all the school-children in the town were there. That meant money, and I was feeling pretty happy till I commenced looking over the receipts, and then I found four hundred of my autographs with the words 'Admit bearer' written above them. That is the only time in my life I was ever 'done' by school-children."

SIMPLE MEALS FOR SLEEPLESSNESS.

Treat sleeplessness calmly; recognize that it means nothing to the man who is sound. Also, return to simple meals. For breakfast, at eight, and supper, at seven, two small ripe apples, grated with the skins and mixed with oatmeal, a dessert-spoonful of sweet condensed milk, and some ground nuts, to form a substantial plate of porridge. In addition, wholemeal bread and butter, or fat bacon, a cup of all-milk coffee free from caffeine. Oranges, bananas, plums, and other fruits can be substituted for apples. For dinner, at one o'clock, dainibly-cooked vegetables, two or more kinds, or a savoury made of vegetables and cereals; fruit, milk, or any nourishing and agreeable pudding, followed by lettuce (always lettuce) and salad-oil, fresh fruit, and nuts. No alcohol, no tea. This diet—no further drink will be needed—will mean health, sleep and something to live for.

CONFESSES THEFT; PROMISES TO PAY

"Never Needed Money So Badly," He Pleads in Letter.

Contrite over the theft of tools which he afterwards sold to obtain money to go to Portland, Orsses A. Wells, a barber, wrote a letter to his employer, Henry Falk, 1955 San Pablo avenue, telling him where he had disposed of the stolen goods and promising that as soon as he could get the money he would make good the loss. Falk came to the police station several days ago when he discovered the theft and wanted another man whom he suspected arrested. Today he found the letter where Wells had hidden it in the barber shop and showed it to the police. The letter follows:

"I regret very much that I have met with such circumstances as to make me feel compelled to get enough money to go to Portland. I was never in my life in such a predicament. I am so ashamed and feel so guilty, as you tried to be a friend to me. I needed the money worse Sunday than ever in my life before. I got it by pawning your tools. I only got $1.50 for them. The vibrator is at 741 Broadway. The razors, clippers and my shears are at a second-hand store between Sixth and Seventh on Broadway. They are left in the name of George Walker. I can beat it home with this money. As soon as I arrive home I will send $6 or $7. Please be merciful to me, for my cause was hard and pressing."

The police will not send after Wells.

CHILD CRUSHED UNDER WHEELS OF S. F. CAR

SAN FRANCISCO, July 13.—Richard Bruno, seven years old, was run over and instantly killed by a north-bound Kearny street car at Powell and Greenwich streets shortly before noon. With other boys Bruno was playing chase. He ran out from the sidewalk directly in the path of the car and was crushed beneath the forward truck. His body was horribly mangled and it required 20 minutes for the fire department to extricate the remains. He lived at 1840 Powell street.

SIX STATES TO SEND ARTISANS

MRS. J. C. MURRAY.

Oregon, Washington, Montana, Colorado, Idaho and practically every county of California will be represented by delegates at the 1915 convention of the United Artisans, which will open in the Pacific Building, Sixteenth and Jefferson streets, at 8 o'clock Thursday morning. Already the delegates are beginning to arrive. A large delegation from the north, Washington and Oregon, arrived on a steamer from Portland this morning.

Other delegates will arrive from Montana and Idaho, as well as the northern and southern counties of California. The delegates will begin to gather at the Pacific building for registration early Thursday morning. Following a parade at 1:30 o'clock that afternoon, a reception will be tendered visiting delegates. At this time, Mayor John L. Davie will deliver an address of welcome. The evening session will be devoted to business and the exemplification of ritualistic work. Mrs. Ella Watt, Supreme instructor of the order, has been in the city for several days, assisting with the arrangements.

One of the biggest classes of candidates ever initiated will be taken into the organization following the business session of Thursday night. Mrs. J. C. Murray is one of the local women on the committee in charge of arrangements. Saturday will be "Artisans' Day" at the exposition. A parade will be held through the exposition grounds at 10:30 o'clock in the morning, after a reception and literary and musical program will be held in the Oregon building, to be followed by a luncheon.

The local officers of the United Artisans who head the convention committee are: Frank M. Reed, president; Mrs. Lottie Kohler, vice-president; Mrs. Josephine Gearhard, secretary, and Dr. J. Emmett Clark, treasurer.

WILDER TO OPEN GENERAL OFFICE

Breuner Expert to Do General Practice in Business Lines.

Clement Wilder announces that after a number of years under exclusive engagement with the John Breuner Companies of San Francisco, Oakland and Sacramento, during which period his entire time has been occupied with the advertising, selling and merchandising problems of the various Breuner interests, he has again opened general offices in San Francisco. While still retaining his connection with certain of the above concerns, he is in a position now to accept a limited number of desirable accounts which will not conflict with he Breuner retail house furnishing stores in the cities mentioned.

Death or Divorce? $10,000 at Stake

SAN FRANCISCO, July 13.—A question of hours, which may get down to minutes and even seconds, will be decided in the superior court as the result of an application for letters of administration filed today by Agnes Vodopia, widow of Mark Vodopia, who died June 21. A year ago Vodopia won $20,000 in the lottery. June 21 he committed suicide by jumping into the bay. On the same day Mrs. Vodopia obtained a final decree of divorce. If she was given her judgment before Vodopia died she is entitled to nothing. If he succumbed first, she will be his heir. It is said that he had about $10,000 of his winnings left.

AUTO TURNS OVER, INJURES OCCUPANT

SAN FRANCISCO, July 13.—F. McNamara of 346 Richland avenue, employed by the Building Trades Council, was painfully injured when his automobile turned completely over at Van Ness and Union streets this morning. Abrasions and contusions of the body and a lacerated scalp were treated at the Central Emergency hospital.

PRAISES NEGRO'S FORWARD MARCH

Rev. Palmer Addresses Society for Advancement of Colored People.

Praising the colored man for his wonderful progress since the days of slavery and predicting that, by paths of personal efficiency, his place in the world will become far more important, Rev. A. W. Palmer, in a stirring speech before the Society for the Advancement of Colored People last evening, voiced what he considers the six great essentials to personal success.

The meeting was held in Chabot hall, fully 300 members of the association being present. Dr. Palmer's rules of success as outlined at the meeting are:

Integrity.
Physical health.
Ability to concentrate.
"Keeping Sweet"—optimism.
Teachableness.
Co-operation.

"With these elements developed," declared Dr. Palmer, "the colored man will reach his goal.

"There are many qualities in the colored race which I honor," he continued. "I honor the colored man's hard-working qualities. He is a natural worker, wonderful in energy, well fitted to do his share in the work of the world. I honor him for his humor—his light-heartedness and his ability to make the best of everything, no matter what the adverse circumstances may be. I honor him for his musical ability: we have heard the wonderful choruses of the colored men at the Exposition; we know they are masters of music.

"But most of all I honor the colored man for his religion. No one ever heard of a negro atheist. Their religion may perhaps differ from mine, but the underlying spirit of their religion is the same spirit that underlies my worship, and their sincerity in doing honor to their Maker commends itself to me most strongly.

"Most of all, one must marvel at the wonderful progress of the colored man since the Civil war. After years of oppression, during which it was a crime even to teach him to read, the colored man, freed by the Emancipation Proclamation, has come forward by great strides. His progress in education, general self-respect, and ownership of property, shows how fast he is striding toward his goal.

"It is for this reason that an exhibition like the recent picture, 'The Clansman,' is a libel on the race. The picture is a caricature of the negro. It depicts the colored man of the days of the Civil war. It does not hint that from him has been evolved a race that has given us a poet like Paul Lawrence Dunbar or an educator like Booker T. Washington.

"So I say, go boldly into the future, and by efficiency you will make your goal, an equal place in the councils of the world with all, and an equal share of usefulness in the work of the world."

ARGUES OVER WAR; WIELDS KNIFE; TWO ARE STABBED

SAN FRANCISCO, July 13.—Stephen Coppa, a restaurant man of Oakland, is held in detinue at the city prison this morning pending the result of the injuries of Louis Capre, a waiter, and Paul Monte, a chef, both employed at the St. Francis Hotel, who are at the Central Emergency hospital suffering from stab wounds. A wrangle over the war in Europe was responsible for the cutting, which occurred at the Turin Hotel, 670 Broadway.

According to the story told by Coppa, Monte and Capre took issue with him on his position regarding the strife and when epithets had been hurled back and forth, both jumped upon him. Then, it is alleged, he drew a knife and began striking at his opponents. Capre was stabbed in the chest and both arms and it was at first thought that his injuries might be fatal. The bond and warrant clerk was summoned to the Harbor hospital, but a careful examination convinced the surgeons that there was no immediate danger. Monte was cut about the hands and arms.

Patrolman Gurtler arrested Coppa. Monte resides at 1449 Powell street and Capre at 846 Vallejo street.

WILL HOLD FUNERAL FOR DEAD HIGH SCHOOL BOY

Last rites over Voltaire H. Bright will be held tomorrow at 11 a. m. from the chapel of E. James Finney. Voltaire Bright, aged 18 years, bade his mother goodbye two weeks ago and went to Tuolumne county to vacation. Last Friday his mother received word that the lad had gone to his death in the North Fork of the Tuolumne river. By the use of dynamite blasts the body was recovered Sunday night. He was a student at the Oakland high school. Interment will be in Mountain View Cemetery.

ITALY HONORS POINCARE.

By Associated Press.

PARIS, July 13.—The Italian ambassador, M. Tittoni, delivered today to President Poincare a collar of the Order of Annunziata, bestowed upon the president by King Victor Emmanuel as a compliment to the French people on the occasion of the national fete day of France on July 14th.

$1,000,000 Oil Tank Steamer Ordered

LOS ANGELES, July 13.—The Union Oil Company let a contract today to the Union Iron Works of San Francisco for another tank steamship to be completed in July, 1916. The vessel is to port 80,000 barrels. It will be a sister ship of the vessel for which a contract was let last May.

FIRE CHIEF PREPARES FOR NUMEROUS CHANGES

Fire Chief John Whitehead is preparing recommendations for numerous changes in the fire department, among them being the motorizing of all apparatus and the placing of the entire department as far as possible on a full paid basis, thus eliminating the "call" men. As the first part of the new equipment which he asks, Whitehead wants an aerial motor truck with an eighty-five-foot extension, which can be used to answer the part of a water tower and truck combined.

The department is now depending for this service on an old horse-drawn truck which has been in use for thirty-eight years and is very inadequate.

Aid Society Ladies Guests at Musical

FRUITVALE, July 13.—The members of the High Street Presbyterian church Ladies' Aid society were entertained at Mrs. S. Muratori and Mrs. Phillips' home at the home of the latter this afternoon. A very recently entertainment was provided by the guests, the following program being rendered:

Piano solo, Miss Irene Granlund; reading, Mrs. [illegible] Young; instrumental, piano and violin, Miss Mabel Muratori and Chalmer Hanks; reading, Mrs. Grace Smith; song, Mrs. T. [illegible] Miller; duet, Miss Catherine and Miss Mabel Muratori; duet, Misses Irene Granlund and Laura Schurig. The hostesses afterward served refreshments.

COUNTY JAIL WARDEN NAMED POLICE CHIEF

By Associated Press.

DENVER, July 13.—Glen Duffield, warden of the county jail, today was appointed by Commissioner of Safety Alexander Nisbet as chief of police, succeeding Felix O'Neill, resigned. Duffield recently was the central figure in charges of mismanagement of the jail.

Vogelsang May Run if Rolph Declines

SAN FRANCISCO, July 13.—At the city [illegible] there was talk [illegible] forward the name of [illegible] Vogelsang as a [illegible] that [illegible] James Rolph does not decide to run. Supervisor Vogelsang is out of the [illegible] in the matter could not be learned. He is a friend of the mayor's and would not under any circumstances oppose the latter. He is chairman of the public utility committee and of the sanitary water committee.

ROOSEVELT WILL NOT ADDRESS OAKLAND CLUB

United Press.—Roosevelt will not speak in Oakland when he arrives here in his western tour in the near future. This information is contained in a telegram received by Joseph R. Caine, managing-director of the Oakland Commercial Club, today. The message was sent in answer to a recent request by Caine that the ex-president speak to the Commercial Club members while here. The telegram follows:

"I greatly regret my inability to attend the Commercial Club luncheon."

The Shop That Saves You Money

A Great Sale

Thirty of the newest Summer Styles of Women's

Pumps and Oxfords

$1.95 pair

Actual $4 and $5 values

Every size from 3 to 8
Every width from AA to D

*A manufacturer's overstock of 4,000 pairs now on sale, at our three California stores, at the unheard of low price, **$1.95 pair.** The newest and most fashionable low shoes obtainable. Thirty different styles in patent leather, dull calf and bronze kid. White and colored cloth and kid tops; hand-welted or hand-turned soles—and various styles of graceful heels. Great values*

Lewis Sample Shoe Co., Inc.

SAN FRANCISCO PACIFIC BUILDING — SACRAMENTO 5TH AND K STREETS

1118 WASHINGTON STREET near 12TH

Distinctive Reed Furniture

The light tone of the natural reed and the cheerful colors of the material used for cushion covers, combine to render this type of furniture especially suitable to the California home.

Attractive pieces are shown here in extensive variety, and special designs are executed in our local factory on short notice.

W. & J. SLOANE

Oriental Rugs—Furniture—Draperies
Sutter St., Bet. Kearny and Grant Avenue,
SAN FRANCISCO.

Go East

Via the Scenic, Cool Northern Route of The NORTHERN PACIFIC

You can travel by water or land to Portland, or Puget Sound, including the splendid new

Great Northern Pacific S. S. Co.

San Francisco to Astoria, Ore. See the majestic Columbia river and the fertile region of its name—beautiful Puget Sound and its thriving cities—cross three ranges of snow, cooled mountains—pass through the most fertile and productive valleys of the world—great orchards, broad fields of grain, herds of stock.

SEE
Yellowstone National Park
via
Gardiner Gateway

All tickets include stopover privileges at the Nation's greatest playground. Write, call, or phone for travel literature.

T. K. STATELER, G. A.
655 Market St.
San Francisco, Calif.

A. M. CLELAND, Gen. Pass. Agent, St. Paul, Minn. — *A. D. CHARLTON, Asst. Gen. Pass. Agt., Portland, Ore.*

Northern Pacific Ry

FOR COMFORT TAKE THE MODERN STEAMERS

Portland — Beaver — Sails 12 Noon — July 14 — $12, $14, $16; 2d Class $7

LosAngeles — Rose City — Sails 11 a. m. — July 15 — First Class $9.35, $8.35; 2d Class $5.35

BIG 3 BEAR BEAVER ROSE CITY

Berth and Meals Included

The San Francisco and Portland Steamship Co.

H. V. BLASDEL, City Ticket Agent, 1228 Broadway, Oakland, Cal. Phone Oakland 2714.

FAST ELECTRIC TRAINS TO Sacramento

LEAVE 40TH AND SHAFTER AVE.

Leave.	Daily Except as Noted.
7:50A	Sacramento, Tallac, Pittsburg, Marysville, Colusa, Oroville, Chico, Obs'n Car.
8:20A	Concord and Way Stations.
9:20A	Sacramento, Dixon, Pittsburg, Chico. Carries Parlor Observation Car.
10:10A	Pinehurst, Diablo, Concord. Sun. only.
11:50A	Sacramento, Pittsburg, Chico & Way.
1:50P	Sacramento, Pittsburg, Chico & Way.
3:30P	Sacramento, Pittsburg, Marysville.
4:20P	Concord and Way Stations.
5:09P	Pittsburg, Sacramento, Marysville, Oroville, Chico, Observation Car.
5:50P	Pittsburg, Danville, Way, ex. Sundays.
8:30P	Sacramento, Pittsburg and Way.

OAKLAND, ANTIOCH & EASTERN RAILWAY, 40th and Shafter ave. Phone Piedmont 370. Call Oak. 6467. Ferlin's Ex. Co. Check Baggage

"Vacation 1915"

A Handbook of
SUMMER RESORTS
Along the Line of the
NORTHWESTERN PACIFIC RAILROAD

This book tells by picture and word of the many delightful places in Marin, Sonoma, Mendocino, Lake and Humboldt Counties to which to spend your Vacation—Summer Resorts, Camping Sites, Farms and Town Homes.

Copies of "Vacation 1915" may be obtained at offices of Southern Pacific and Santa Fe in Oakland, at the offices of OAKLAND TRIBUNE, also at 674 Market Street (Flood Building), Sausalito Ferry Ticket Office, or on application to

J. J. GEARY, G. P. & F. A.,
808 Phelan Building,
San Francisco.

Visit Yosemite Valley Now

Special Saturday trips of 9 days arranged during July and August at low cost of $85, which includes round-trip rail and auto transportation and 7½ days' board and lodging at Camp Lost Arrow. Make your reservations at once with Supple-Leedke Tours, 650 Market street; phone Sutter 3775, San Francisco—Advertisement.

"Drumming-Out" Sale

Oakland Store — Hale's Good Goods — Wash'ton & 11th

WITH a roar and a rush, this sharp, decisive bargain campaign continues at Hale's tomorrow. No matter how desirable, no matter how new, the goods that stand in the way of inventory must go. The orders of General Clearance are final. This advertisement tells of only part of the wonderful bargains here tomorrow. COME EARLY!

9c Bargains

18c PLISSE CREPE, YD. 9c—Neat figured patterns.

BLEACHED PILLOW CASES, 9c—Size 45x36 inches.

20c BATH TOWELS, 9c—Heavy, large, 22x44 inches, honeycomb, some slightly imperfect.

BLEACHED HUCK TOWELS, 9c—Heavy quality, 19x39 inches.

BLEACHED MUSLIN, YARD 9c—Heavy; 36 inches.

WASH RIBBON AND SATIN RIBBON, BOLT 9c—Pink or blue; No. 2; pretty dotted wash ribbon or plain satin ribbon. Five yards to bolt.

Toilet Goods 9c

Talcum Powder	Witchhazel
Glycerine	Rosewater
Rouge	Peroxide
Soaps	Nail Files, etc., etc.

Most of these are 25c values

15c SLEEVELESS VESTS FOR 9c—Swiss rib, low neck, tape trimmed, with plain or lace yoke.

CHILDREN'S 25c GINGHAM APRONS, 9c—Bungalow style, with kimono sleeves, piped in red; sizes 2 to 6 years.

BOYS' TIES AT 9c—Wash or silk four-in-hands, formerly 12½c and 15c; also 25c Windsor Ties at 9c.

MEN'S TIES AT 9c—Silk four-in-hands with flowing ends; also narrow crossbar ties.

Linoleums Sq. Yard 39c

A number of choice patterns in blue, brown and green. Made of pure cork and oil, a very fine quality. It may be months before you can buy Linoleum of this quality for this price. Bring measurements of rooms.

Women's 25c Hosiery Must Go at, Pr. 9c

Black or cream Hose with fiber silk boot or in gauze lisle weight. Double soles and garter tops. Every pair an extraordinary bargain, tomorrow at 9c pair.

19c Bargains

35c BLEACHED SHEETS, 19c—Seamed, 72x90 inches.

40c TABLE DAMASK, YARD 19c—Bleached, heavy, 58 inches wide.

25c STRIPED VOILE, YARD 19c—Many pretty patterns; 40 inches wide.

25c JAPANESE CREPE, YARD 19c—Many effective plaids and stripes.

25c CHECKED POPLIN, YARD 19c—Solid colors; 27 inches wide.

27½c UNBLEACHED SHEETING, YARD 19c—Heavy quality, full 2½ yards wide.

25c PILLOW CASES, 19c—Scalloped, size 45x36 inches.

25c WHITE MADRAS, YARD 19c—Stripes and figures; 27 inches wide.

SILKS AT, YARD 19c—Included are Fancy Silks, 19-inch Taffetas, 27-inch Crepe de Chines. Also at 19c yard—some fine Wool Challies. These fabrics are worth two and three times this price.

SILK MIXED CREPE DE CHINE, YARD 19c—Yard wide fabric, in splendid colors, worth double.

SCARFS AT 19c—Size 17x51 inches, machine embroidered, hemstitched, of heavy white material.

19c Toilet Goods

Massage Cream	Face Powder
Box Perfumery	Toilet Water
Clothes Brushes	Hair Brushes
Hat Brushes	Nail Buffers
Shaving Mirrors	Liquid Cream, etc., etc.

50c to 75c values.

11c Bargains

SHADOW LACE AND CHIFFON RUFFLING, YD. 11c—White and cream and some dainty colored effects; also plain net and some Dresden effects in silk.

CRETONNE PILLOW SLIPS, 11c—Square or oblong, in blue, pink or tan.

20c to 50c RIBBONS, Yd 11c

Roman striped Ribbon, 5½ inches wide.
Checked Ribbons, 5½ inches wide.
Plain and Brocaded Velvet Ribbon, 1½ to 4 inches wide.

SHADOW LACE FLOUNCING, YARD 25c — Filmy, dainty, lacy patterns, in white or cream, 11 to 22 inches wide.

Scrims To Go at, Yd 8c

Cream and ecru, with hemstitched colored borders.

Summer House DRESSES 72c & 95c

About 20 styles in House Dresses worth in many cases double these prices. Come in many desirable materials, in many different colors. Hundreds to select from at these "Drumming Out" prices.

SUMMER HAT SHAPES 25c

These are worth two and three times this price; hemps and Milan tagals, sailors, droops and tricornes, in best colors.

French Curl PLUMES $1.95

Best male stock; in black and some very good colors. Worth four and five times this price, actually.

HALE'S—Washington and 11th Streets—HALE'S

Summer Resorts

OFFICE AT CAMP LOST ARROW, YOSEMITE VALLEY.
W. M. SELL JR., PROP.

SKAGGS HOT SPRINGS

California's Most Sanitary Summer Resort

HOT VELVET BATHS at a temperature of 110 degrees; cure Neuritis, Rheumatism and Lumbago. Lady and gentleman masseur in attendance. HOT MINERAL WATER cures Indigestion, Liver, Kidney and Stomach Troubles. An ideal climate, appetizing meals, cleanliness, comfortable beds and California hospitality has brought us an increasing patronage every year. Refer to any guest of past six years. Only four hours from San Francisco. Two trains daily. Most direct of automobile routes. Reduced round-trip fare of $5.10. Rates $12 to $18 per week. Write for booklet to PETER J. CURTIS, Skaggs, Sonoma Co., Cal., or see Paul Jordan, 687 Market St.

Camp Ahwahnee

OPENED MAY 15
JUST AS COMFORTABLE AS EVER.
POSITIVELY NO CROWDING.

"SUMMER HOME FARM."

Mountain and seaside resorts. 500 acres in Redwoods, 700 feet elev. 9 miles south of S. F. and 3 miles from Santa Cruz beaches. Milkers, [illegible] Vegetables, Fruit, Chickens, Eggs, Honey, Fishing, Music, Games, Library, Swings, Hammocks, $8 to $10 per week, $35 and $50 per month. Address Manager, "SUMMER HOME FARM," Glenwood, Calif.

Yosemite Falls Camp

Yosemite

Latest, Most Complete and Modern Camp in America

Everything New.

Operated by the Desmond's Park Service Company

525 Market Street
San Francisco.
Telephone Sutter 1771.

BARTLETT SPRINGS

Finest New Dining-Room in the State—Many New Buildings—Rooms with Bath and Running Water, etc. Latest Improvements for comfort—The Best Cuisine of all—Rates very reasonable.

ROUTE: Leaving Ferry Building every morning, Northwestern Pacific R. R. to Hopland. Autos to Clear Lakes. Fast Launch to Bartlett Landing. Autos to the Springs. Southern Pacific R. R. to Williams (via Davis). Autos to the Springs. Arrive, either route, 5 p. m. same day. Very scenic and pleasant trips. Reduced round trip rates.

PASTIME: Orchestra, Dancing every week day evening. Dancing Instructor. Concerts, Card Parties, Bowling, Croquet, Shuffle Boards, Lawn Tennis, Medicine Ball, Baseball Games, Pleasant and Scenic Walks, etc.

MEDICINAL DEPARTMENT: Marvelous benefits result from drinking the waters and taking the Mineral Baths in cases of Kidney, Stomach, Bladder, Liver and Rheumatic Troubles, Uric Acid and Diabetes.

MINERAL BATHS: Tub Baths, Ladies' and Gentlemen's separate departments. Rest of masseurs. Large swimming tank. We have general merchandise stores, butcher shop, ice plant, steam laundry, bake shop, etc.

Good Auto Roads, Garage, Gas and Oil. Write G. A. OTTO, Bartlett Springs, Lake County, Cal. General office BARTLETT SPRINGS COMPANY, 634 Third street, San Francisco. Phone Kearny 54.

Send for our new folder. We are pleased to answer letters on questions.

YOSEMITE VALLEY
Camp Curry

SPECIAL THROUGH DAYLIGHT
Commencing Every Saturday,
681 MARKET ST., SAN FRANCISCO.
Phone Sutter 4775.

WITTER SPRINGS

HOTEL AND RESORT.

Lake Co., Cal. Tourists And Auto headquarters. Open the year round. Hotel steam-heated; electric lighted; hot and cold water. Just as comfortable as Home. Rates $14 per week and up. Cottage for light housekeeping from $15 to $25 per month. "Witter Water" free to guests. Further information write Witter Springs Hotel, P. O., Lake Co., Cal.

Chas. F. Chatfield, Lessee. F. G. Hendry, Mgr.

GUERNEWOOD PARK

Campers' Paradise on Russian River. Boating, Bathing, Fishing, Tents, Cots and Stoves furnished. Send for Circular.

CHAS. A. McLANG, Manager.
BEN N. CLEMENTS, Cashier.

ÆTNA SPRINGS

Beautifully Situated. All kinds outdoor pleasures. Medicinal springs. For Rates and Literature L. D. OWENS, Prop. Aetna Springs, Napa Co. Cal.

BURKE SANITARIUM

NATURE'S RETREAT

For the Rational Treatment and Instruction of Both the Well and Sick, Insuring Perfect Health. Write for Terms.

Burke, Sonoma County, Cal.

Job Printing at The Tribune Office.

YOU'LL FIND WHAT YOU ARE LOOKING FOR HERE

NEWS AND VIEWS OF SPORTDOM

AUTHORITATIVE REPORTS and ENTERTAINING GOSSIP

With the half-way post already passed by the Coast League clubs this week's series will mark the start of the teams in the final stretch. Right now the clubs are pretty well matched, only six games separating Oakland, in last place, from San Francisco, in first place. With the Seals combating in a nine-game series with the most dangerous club in the league, Portland, and with the Oaks and Bees combating here, this week ought tend to give the fans a real line on the merits of the respective clubs.

The Oaks are the genuine dark horses. The locals played a fine good ball in the last three games. There is no reason at all why a team with four regular hitters to compose a wrecking crew cannot win more games. The acquisition of McAvoy, Coombs to pitch a game, while Manager Mitchell's trades are short and second seem to have been solved with the return to form of Art Guest, who is hitting the ball hard and always play a good fielding game. The outfield is as hard a hitting one as any in the league, but the pitching staff does not hold up the team strength. Devine, Kilduffe, is the only dependable twirler, and one pitcher cannot pull the team in front. Clinton Prough has the stuff and ought to make one of the best pitchers in the league, but he has no confidence in himself and can never win unless his teammates present him with a big lead.

Ray Boyd had been pitching good ball until he was placed on the hospital list, while Harry Ables has been an in and outer. Jack Prutett has been a disappointment this year. When right he is one of the hardest twirlers to hit in the league, but Jack has been right in few games.

Much depends on the Oaks' two new pitchers, Beer and Russell. If they come through and show some real class, they will be surely welcomed to their new fold, for the Oaks certainly need pitchers. If the staff is not strengthened, we can see no better than a second division place for the Oakland club. They have the batters, the speed, the fielders and two good catchers. With two or even one good pitchers, the team will put up a strong bid for the pennant and jump into the first division in a jiffy.

The Vernon Tigers finished strong against the Bees last week and by grabbing the double-header, jumped within hailing distance of the first division. As the Angels have always proved meat for the Tigers, White's crowd ought to come through and give them a shove downward. The Angels are but 39 points ahead of the Tigers, while Salt Lake, in third place, is only 20 points ahead.

With Ellis Johnson, Decanniere, Hitt, Piercey, Chech, Henley and Dent all in fine form and pitching great ball, the Tigers figure to capture a keen majority of games from Los Angeles.

With Risberg shifted to center and Wilhoit to left, the team has been going great. Carlisle has been placed on the bench. Doc has to release another pitcher soon. Just who it will be, the fans can't guess. Roy Mitchell pitched a good game Sunday morning, while Dent and Chech have both been pitching in fine form. Either Dent or Mitchell are due for the scrap heap, however.

Probabilities are that Walter McCredie may want to play off all the games postponed between the Seals and Beavers earlier in the season, this week. If the above comes true, the northern fans are due for several double-headers as there are about ten games that remain to be played between the Seals and Beavers, which would have been played earlier in the season, but for the inclemency of the weather.

The Beavers won but one game out of five from the Angels last week, but are due to take a grand flop out of the Seals, however. The transbay bunch, with the pitching staff not going so great, does not shape up as a much classier outfit than the Oaks. They have had a little hard luck, all right, but have been getting the breaks and the best of it from the umps on the close ones. Fanning, Smith and Baum have been doing the best work this season in the box for the Seals, while Brown is only an experiment. Reisigl and Killilay are only mediocre and haven't shown much this season.

The Seals, no doubt, have a great bunch of sluggers, but they lack speed and head work on the bases. Give the Oaks two more real Class AA pitchers and they can win 75 per cent of their games from the Seals every week in the year.

Salt Lake seems to have shot their bolt and figure to be struggling with the second division clubs now. Gedeon, Ryan, Zacher and Orr can't bat the team to victory all the time, especially when the pitching staff is weak and can't hold the opposing sluggers.

Claude Williams is the only twirler on the team who has been showing real form, but like the Oaks, one twirler can't keep the team in the running. Fittery, Larry, Hall and Gregory are only second string slabsters. The team hasn't four .300 batters like the Oaks, either.

Harry Wolverton accompanied the Seals to Portland, where they will open this week. The San Francisco manager is far from recovered from his recent accident, but has taken active charge of his team and expects to show up the Northerners.

Two weeks ago the fans were all saying that McCredie had started his annual race for the pennant, but the unfortunate injury to Bobby Davis and the consequent upsetting of his infield seems to have delayed his starting, and it is now even a question with some if Walter will cop the flag at all.

Cliff Blankenship is here to show the Oaks something this week. The Northerner has all kinds of confidence, and says that if the Oaks get any better than an even break on him he will can half the team. "On instructions from the owners of the club, I am out for results, and I am going to get them if I have to get a whole major league outfit," said Cliff.

"I do not think that the latter action is necessary, however, for my boys have been doing pretty well for a bunch that were doped for the tail-enders at the beginning of the season. I have shown them a few tricks already, and still have several up my sleeve. When you start doping out the pennant, just reckon with the Bees, for they will be right up there when the role is called."

WESTERN LEAGUE.

At Omaha—Lincoln 2, Omaha 0.
At Sioux City—Denver 8, Sioux City 5.
At Des Moines—Des Moines 7, Wichita 2.
At St. Joseph — Topeka 5, St. Joseph 4 (first game), Topeka 1, St. Joseph 0 (second game).

INTERNATIONAL LEAGUE.

Harrisburg 3-4, Buffalo 2-6.
Providence 2, Rochester 1.
Richmond 7, Montreal 4.

AMERICAN ASSOCIATION.

Columbia 1, Milwaukee 5.
Cleveland 3, Kansas City 2.
Louisville 1, Minneapolis 0 (10 innings).
Indianapolis 2, St. Paul 9.

LA SALLE
A Lightweight, Deep Pointed
ARROW COLLAR
2 for 25 Cents
Cluett, Peabody & Co., Inc. Arrow Shirts

PACIFIC COAST LEAGUE

Standing of the clubs showing the result of games played up to and including July 11.

Clubs	Won	Lost	Per Cent
San Francisco	53	37	.589
Los Angeles	49	41	.544
Salt Lake	48	42	.533
Portland	47	43	.522
Vernon	45	45	.500
Oakland	37	53	.411

Games today: San Francisco at Oakland; Salt Lake at Portland; Los Angeles at Vernon; Oakland at San Francisco.

TODAY'S GAMES.

At San Francisco—Salt Lake vs. Oakland.
At Portland—San Francisco vs. Portland.
At Los Angeles—No game. Los Angeles team travels.

WILL JACK MAKE IT FORTY-ONE TODAY?

Fans Are Pulling for Big Oak Captain and His Stick

The fans have all been pulling for Jack Ness to equal the record of Ty Cobb for getting in consecutive games, and now that he has reached that mark, everyone is pulling even harder for the big Oaklander to go the incomparable Ty one better. Cobb holds the world's record for 151, and at that time it was hailed as an achievement that would never be equaled in baseball. People thought it a record for all time, and even a couple of weeks ago when Jack had beaten Chester Chamberlain's record of 135, few thought he would go many more games without failing to register a bingle.

Ness' record is not quite as big as Cobb's. Jack has hit 59 times in his 40 games, while the "Georgia Peach" made 76 bingles. Ness has it on Ty in one particular, however. Up to the date of writing, Ness has not broken his record, and may go on for many more games yet without missing.

Ness is right now the big idol of the Oakland fans, and for that matter the fans of the whole circuit. Jack is of the [illegible] assuming fellow, with the modesty of a school kid, and a heart to fit his frame of six feet and more.

He wouldn't do for a matinee idol. Jack is not handsome, he is just GOOD looking. His features are big, and rough and kindly. He has the appearance of being built for use rather than ornament, and after all that is what everyone admires in a fellow. Jack looks and is a MAN all the way through, and that is why all the followers of baseball on the coast are hoping for him to get a hit in his 41st straight game today.

Thursday, the Oakland fans will turn out to do honor to this mighty man and his stick. By that time he may have broken his long record, but the fans will turn out just the same to see him receive a handsome present from his employers and fellow workers.

We are all hoping to see him hit in his 43d game Thursday, but in case he "blows" before that time, our hats are off for him at the ceremonies just the same. Jack is a fine fellow and a great baseball player.

EASTERN TENNIS STAR IS BEATEN BY COAST VETERAN

Dr. Melville Long Takes Watson M. Washburn Into Camp.

The elimination of one of the Eastern stars, Watson Washburn, was accomplished in yesterday's play of the Panama-Pacific tennis tourney being held on the courts of the California Tennis club. Dr. Melville Long, former Coast champion, and partner of Maurice McLoughlin in the Davis Cup matches of 1909, accomplished the feat. The defeat of Washburn by California's veteran was very much of a surprise, and the latter is now looked upon as one of the "dark horses" of the tourney.

The other match of the day which furnished the spectators with more than ordinary interest was the battle waged between Maurice McLoughlin and Carl Gardner, both local entries. Although the auburn-haired court star was returned a winner, he was forced to put some superfine tennis on record and won after a spirited exhibition by the scores of 6—1, 5—7 and 6—3. Aside from these matches the day afforded no particular excitement, though spectacular tennis is promised for tomorrow.

In the Washburn-Long struggle the result rather than the play offered proved the day's sensation. The game itself was conducted on the most conservative lines between the two men, who are specialists in the back-court game. On the Pacific Coast Long has never had an equal in this line of play, and Washburn is considered to be one of the best ground-stroke men in the East. Both men have also the ability to take the net and play there very effectively, though their preference is for the back court.

In yesterday's game each tried for the net position, but in almost every instance the attempt cost a point for the man who tried, finding him invariably in a place to be passed. Long's ability and greater experience on asphalt courts enabled him to gradually overcome his opponent.

In service the players stood about even. Washburn appeared to have a shade in speed, but he made more double faults than did Long.

The second Eastern doubles team went down to defeat in the first round, when J. C. Rohlfs of San Francisco and Lawrence Curtis of Harvard eliminated R. Norris Williams and W. M. Washburn in a three-set match. The Eastern combination started off as if it were going to win handily, taking the first set 6—4. Rohlfs and Curtis braced and annexed the next two sets and the match, 7—5, 8—6. It was another upset and brought another San Francisco player in the limelight.

Some of the best matches of the tournament will be played today, and none is more freely discussed than the contest between R. L. Murray and R. Norris Williams, which is scheduled for 3 p. m. on the exhibition court. Williams is ranked as the second player of America, and Murray last year earned position No. 4.

The men have met twice, and Williams has won on each occasion. Murray is reported to have collapsed after one of these contests, and the fans here are curious to see the kind of play which could force the Stanford athlete to such a condition. Of all the matches of this tournament, it is probable that this will excite the most intense interest in Eastern tennis circles.

The tournament will open as usual today with play in the women's singles. Mrs. Niemeyer, the Pacific Coast champion, will play at 2 a. m. against Mrs. P. Day, and Miss Marjory Thorn will meet Mrs Tusher at 10 a. m. After 10 a. m. the courts will be reserved for the men's singles and doubles.

At 11 a. m. one of the best matches of the tournament will be staged on the exhibition court between G. M. Church and Clarence Griffin, and in this match the Eastern representatives are liable to lose a valuable member.

RESULTS.

Men's singles—Second round:
M. E. McLoughlin defeated C. R. Gardner, 6-1, 5-7, 6-3.
Willis Davis won from B. F. Nourse by default.
Dr. Melville H. Long defeated Watson Washburn, 7-5, 6-2.
R. J. Greenberg defeated B. Harran, Jr., 6-0, 6-1.
William Johnston defeated Leon Strauss, 6-3, 6-0.
Women's singles—First round:
Elizabeth Beall defeated Mrs. W. Tucker, 6-2, 6-4.
Marjorie Thorn defeated Mrs. D. S. Mills, 6-2, 6-0.
Second round:
Marjorie Wale defeated Nellie Bates, 6-3, 3-6, 8-6.
Men's doubles—Preliminary round:
Murray and Gardner defeated Greenberg and Callahan, 6-3, 6-4.
Johnston and Strachan defeated Mercer and Finlayson, 6-4, 6-2.
Sanchez and D. P. Hardy defeated Hicks and Young, 6-3, 6-4.
Griffin and Sam Hardy defeated Hint and Petersen, 6-1, 6-3.
Church and Mather defeated Gragin and Maples, 6-0, 6-1.
Kelleher and Tyler defeated Knowlton and Stearns, 6-3, 8-6.
Davis and Stephancky defeated Hobson and Gladstone by default.
Curtis and Rohlfs defeated Williams and Washburn, 4-6, 7-5, 8-6.

TODAY'S SCHEDULE.

9 a. m.—
Mrs. H. A. Neimeyer vs. Mrs. P. Day.
10 a. m.—
Fottrell and Dawson vs. Johns and Roberts.
Johnston and Strachan vs. Sanchez and D. P. Hardy.
Marjorie Thorn vs. Mrs. W. Tucher.
11 a. m.—
George M. Church vs. C. J. Griffin.
12 noon—
Griffin and Bibo vs. A. and M. Rosenberg.
2 p. m.—
Dean Mathey vs. John Strachan.
Anderson and Davis vs. Webster and Parr.
3 p. m.—
R. N. Williams vs. R. L. Murray.
Kelleher and Tyler vs. Davis and Stephancky.
4 p. m.—
Church and Mathey vs. C. J. Griffin and Sam Hardy.
5 p. m.—
Curtis and Rohlfs vs. Murray and Gardner.

It Is Easy to Start an Argument in the Bleachers

Some Freak Plays Are Not Covered in the Rule Book

The easiest place in the world to start an argument is at a ball game. If you have any doubt of this, just pick out a section of the bleachers and spend the afternoon listening to the arguments among the "bugs" instead of giving your entire attention to the game being played on the field. The bleacherites can pick out more plays to start a wrangle than one could find if he searched the book of the great national pastime from cover to cover. Usually the arguments are sound and interesting, and it is not always the closest student of the game who can give a correct solution.

PLAYERS AND UMPIRES PUZZLED.

Even the men who draw large salaries for playing the game and the umpires, whose business it is to make decisions, often are puzzled by plays made in the course of a championship game. A baseball manager said a few days ago that he did not think 25 per cent of the players in the game today possessed a thorough understanding of the rules, and cited an instant concerning one of his own players, who made a play which drew a great hand of applause from the crowd. This play was being discussed on the bench and the man who made it was surprised to learn that it was an unusual play. When told about it he said: "Well, I didn't figure it out that way. I just took a chance of getting away with it, that's all." The player in question is a college graduate and is considered one of the stars of the game.

In addition to the number of unusual plays which occur in the season, some one is always figuring out freak plays to start an argument, and in trying to obtain the proper solution of some of these freak plays, the writer discovered that there were many plays which might occur which were not covered by the rules and would be just as much of a puzzle for the umpires as for the players or fans.

"Fair play and plain common sense" is the rule followed by the umpire called upon to make a decision in such cases. An umpire is supposed to use his own judgment in making some decisions, and these plays are usually brought before the umpires as a body and instruction given to meet a repetition. The playing rules or the scoring rules do not always cover the plays in question, and it is in these cases that an umpire, a player or scorer must use his own judgment.

During a recent game between the Athletics and Detroit, at Shibe Park, two plays occurred, which, when scored, according to the regulations, proved that the rules governing the play were unfair. On an attempted steal of second Ty Cobb went all the way to third when Lapp's throw sailed straight over the bag, neither Barry nor Malone making any effort to make the play on the runner. According to the old rules for this play Lapp would have been charged with a wild throw, but this seemed so unfair to a catcher that it was changed to provide for charging the error to the man who should have covered the bag. In the instance mentioned above the error was given to Barry, because Cobb is a left-handed batsman and it was figured that Barry should have covered. When asked about the play after the game, Manager Mack said, "Malone was to cover, but got mixed up on his signal." This proved the fallacy of the official scorer in charging the error to the man he thought should have made the play.

The other play also occurred on Cobb, who struck at a wild pitch for his third strike. In this case Wyckoff was credited with a strike-out, although Cobb went all the way to second and Lapp was charged with a "missed third strike" on a ball it was impossible for him to catch. Had the ball been two feet over his head and Cobb had hit at it the error would have been charged to the catcher just the same. This rule is unfair and should be changed, giving the error to the man who made it possible for the batsman to get his base by striking at a wild pitch.

INTERFERENCE WITH STEAL HOME.

A play which caused considerable discussion recently and which was finally put up to the rules committee to decide after it was found that there was no rule in the book to cover it satisfactorily is this:

"Batsman has two strikes called and when ball is pitched runner on third starts to steal home. Catcher steps up close and catches the ball before batsman has a chance to swing at it and tags runner coming from third." The only rule that appears to cover this play at all is the one on "interference," but it does not provide for interference by the catcher. The ruling for the play, however, is to send the runner back to third and give the batsman his base.

Silk O'Loughlin of the American league staff was asked what he would do in case a batsman hit the ball over the fence for a home run and failed to touch first base in running the circuit. O'Loughlin said he would allow the run, but admitted the rules made no such provision, while they do provide that a runner must "touch every base." This play could be further complicated if the first baseman saw the runner miss the bag and waited until the pitcher took his place on the slab with a new ball to pitch to the next batter. If the ball was thrown to first base would the runner who had scored be called out? The first question was put to Connie Mack, who said he thought the runner would be allowed to run around the bases again, but said he did not know what the ruling would be for the second question.

COACHER TOUCHES RUNNER.

The rule recently adopted which provides that a runner turning third be declared out if he is touched, or pushed back by a coacher, has caused several arguments this season. A freak play for this rule was figured out this way:

"Runner on second starts for third as batter hits long fly. Runner reaches third and is pushed back by coacher, who thinks ball will be caught. Outfielder misjudges the ball, which hits the ground and bounces into the seats for a home run. First runner continues on to plate, followed by man who hit the ball. Does the first run count or is the man out because he was touched by the coacher?"

The rule provides that the runner is out the instant he is touched by the coacher. If there are two out at the time and he is touched before the ball drops over the fence the side is retired. Does the home run count?

Two American league umpires were asked this question in the presence of a veteran player and a minor league umpire. Both major league officials declared they would allow both runs to score despite the wording of the rule, and when asked their reason for the decision answered, "That's where the umpire's idea of fair play and common sense would come in."

BOWLING

The Oaks won two out of three games of tenpins from the Berkeley Stars of the California alleys of Berkeley last night on Herold's Ninth street alleys by a total score of Oaks, 2716 pins; Berkeley Stars, 2664 pins. Whitney was the star for the Oaks with 173 2-3 average. Among the high individual scores were Whitney 214 and Kelton 211 pins. Kaufman was high with 141 average for the Berkeley Stars, also high with 238 pins, and Speldon 211 pins, as the following scores will show:

BERKELEY STARS.

	First Game.	Second Game.	Third Game.	Total.
Peto	137	159	129	425
Whitaker	132	172	146	421
Foster	195	170	149	514
Speldon	170	[illegible]	150	591
Kaufman	157	238	145	[illegible]
	772	970	722	2464

OAKS

	First Game.	Second Game.	Third Game.	Total
J. Donohue	160	168	167	495
L. G. Parker	192	189	189	570
R. A. Whitney	176	214	191	581
H. K. Kelton	178	178	217	573
J. O. Koshl	168	148	181	497
	875	898	945	2716

CLABBY SHADES FARMER.

OSHKOSH, Wis., July 12.—Jimmy Clabby had a shade in his ten-round bout here last night with Frank Farmer, according to newspaper experts. Farmer proved to be a good match for Clabby, who earned the decision on his strong showing during the late rounds. Both are middleweights.

ABERDEEN UP AGAINST IT.

ABERDEEN, Wash., July 13.—A meeting of supporters of the Aberdeen baseball team in the Northwestern League has been called for tonight to decide whether the team representing this city shall finish the season, and, if so, whether it shall continue in the league next year. The directors declare the team is solvent.

WESTERN ASSOCIATION.

Paris 8, Denver 3.
Sherman 4, McAlester 2.
Tulsa 1, Fort Smith 0.
Oklahoma City 7, Muskogee 6 (first game). Oklahoma City 6, Muskogee 4 (second game).

SOUTHERN LEAGUE.

Atlanta 2, Memphis 1 (first game); Atlanta 7, Memphis 4 (second game).
Chattanooga 5, Birmingham 0.
Mobile 3, Nashville 2.

Denny and Luscher Are a Good Fifty-Fifty Bet

Neither Has It on the Other When It Comes to Punch, Strength or Cleverness

A bout in which both the boys are [illegible] has proven that he is capable of knocking out the other [illegible] the Oakland boxing fans [illegible] Denny and Frank Luscher are the [illegible] hitters, and about as evenly matched a pair as ever stepped together for a glove contest. At their meeting two weeks ago the fans witnessed a little knockdown, and almost a double knockout. Twice was Denny [illegible] way and once before the final [illegible] the final came when both connected with right uppercuts to the jaw at the same moment and both hit the mat. The referee [illegible] off the seconds, but at the end there was only one boxer on [illegible] count, but there is no reason [illegible] to watch the return fighting [illegible] expected [illegible] From the turn of the [illegible] there is no reason to believe that [illegible] are more capable of a [illegible] than has not a [illegible] of putting [illegible] Denny. It is a [illegible] all the way [illegible] the fans, who at first favored Denny, [illegible]

The [illegible] the biggest drawing card staged [illegible] of the [illegible] and the [illegible] decide who [illegible] Denny [illegible] Fanning [illegible] heavyweight [illegible] As far as San Francisco is concerned the [illegible] have the edge. The champion of the other side of the bay is Harry Felshaw, and there are several lightweights among the locals who would outclass the San Francisco.

Jimmy Dundee and Joe Gorman are in the featherweight class, while Denny and Luscher are in the lightweight division. They are the class of the little fellows, and will mix tomorrow night. Gorman is a marvel with his mitts and on the footwork. Only the shortness of his arms bars him from the upper division among the professionals. Dundee is a mystery. No one knows whether Jimmy is a classy boxer. He sometimes looks painfully awkward, but opponents don't seem to hit him much.

Dundee is a frail looking kid, and yet he seems to have a healthy wallop. The little newsboy just goes along, always looking like a hopeless short-ender in the first round, but always [illegible] battles by a good margin. He is truly a game little fellow, and a scrapper from the ground up.

In the preliminary line, Tommy Simpson has lined up hustlers from both sides of the bay. All the lads have been tried before the fans and the card looks like a classy one.

Billy Pyne, who boxes Whitie Smith in the windup of the ring-warmers, is one of the Oakland stars. He has fought Harry Pelsmger two draws in main events across the water, and should give the Watts tract pride a hot reception.

The remainder of the card follows: Willie Cook vs. Jimmy West, Billy Alvirus vs. Jack McCoy, Joe Alexander vs. Joe Thomas, Danny Edwards vs. Johnnie Gomez, Tommy Landregan vs. Young Gorman; George Oliver vs. Danny Roach, Ed Gonzalves vs. Jack Smith.

WAD SOME POWER
The Giftie Gi'e Us To See Ourselves
AS ITHERS SEE US

J. H. Ritchie, a sport writer of Minneapolis, springs this:

"Stanford's crew made a splendid impression by its showing on the water at Poughkeepsie, but the enthusiasm must have been a bit dulled when it became necessary for the citizens of Poughkeepsie to make up enough money to ship their shell back to the California hinterland. Where was that fine Native Son sentiment of which we hear so much—and we wonder how much gack California would contribute to help hosted eastern athletes send their boat back to the opposite seaboard? Somebody please pull another stanza of that California song wheeze."

CENTRAL STATES TO SEND COLLEGE ATHLETES

CHICAGO, July 13.—College men will be awarded most of the places in the group of Central states athletes who journey to San Francisco for the National A. A. U. meet, August 6 and 7, critics here prophesy, after looking over the entries for the try-outs which will be held on Stagg field, University of Chicago, next Saturday. Only the cream of the athletes in this section will share in the division of expense money for the coast journey, and they will be selected by a committee whose members will compare the marks they make Saturday with those of the Eastern men.

Smith, the University of Michigan sprinter, Dismond, the Maroon quarter-miler; Campbell of the University of Chicago, considered the best of half-milers in this section, and Myers, the Depauw mile runner, who broke the conference record last month, are the college men considered practically sure to go on the running squad. Simpson, the University of Missouri hurdler who tied the world's record of 15 seconds in the 120-yard event this year, is expected to compete next Saturday, and undoubtedly will be sent to try conclusions with F. W. Kelly of the University of Southern California, co-holder of the record.

Mucks in the weight events and Stiles in the broad jump are University of Wisconsin men expected to go.

Two national champions are considered sure of places. They are Joe Loomis, title holder in the 100-yard dash, 220-yard hurdles and high jump, and Dan Ahearn, hop, step and jump champion.

MULTNOMAH ATHLETES CHOSEN

PORTLAND, Ore., July 13.—Multnomah Amateur Athletic club representatives to compete in the Panama-Pacific International Exposition events at San Francisco this week were selected last night. They are: Mrs. Constance Meyer, fancy diver, and Louis J. Balbach and Norman Ross, swimmers. They will leave today on the steamer Great Northern.

Get in the Game—"Roll Your Own"

When the umpire shouts, "Play Ball," light up a fresh-rolled "Bull" Durham cigarette and settle down to root for the home team—the one best way to enjoy a ball game, as millions of "fans" will testify.

GENUINE "BULL" DURHAM SMOKING TOBACCO

has been identified with the great national pastime for so many years that it has practically become a part of the game itself—the spectators' part. No other game can ever supplant baseball—no other tobacco can ever supplant "Bull" Durham—in the enthusiastic favor of sport-loving, enjoyment-loving America.

The *unique fragrance* of this pure, mild, mellow tobacco—the *smoothness* and *freshness* of "Bull" Durham hand-made cigarettes—afford *distinctive*, wholesome enjoyment and thorough, *lasting satisfaction*.

Ask for FREE package of "papers" with each 5c sack.

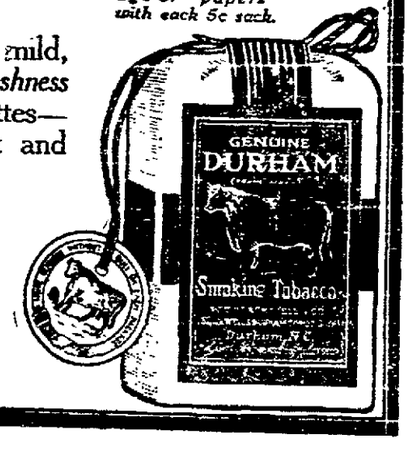

FREE An Illustrated Booklet, showing correct way to "Roll Your Own" Cigarettes, and a package of cigarette papers, will both be mailed, *free*, to any address in U. S. on request. Address "Bull" Durham, Durham, N. C.

THE AMERICAN TOBACCO COMPANY

CHARLEY CHAPLIN'S COMIC CAPERS

HE DIDN'T KNOW THE CARPENTERS' STRIKE WAS ON

[Copyright, 1915, by the Chicago Herald. By arrangement with Tribune Co.]

WORLD'S WATER STARS ENTERED IN EXPO. MEET

P. P. I. E. Championships Will Start Friday; Entrants Are Here for Opening.

Entries for the P. P. I. E. indoor swimming championship to be held at Sutro Baths on Friday and Saturday nights have attracted an array of the world's crack swimmers. Hawaii, Illinois and many coast points are represented in the following entries:

FRIDAY, JULY 16.

50-yard dash, open event—A. C. Raithel, H. J. Helmer, P. McGillivray, Central; J. K. Masten, G. H. Rissman, J. G. Robertson, B. R. Small, R. E. Mason, Pacific; D. Kahanamoku, C. Lane, L. Kaupiko, G. Cunha, H. Krueger, Hawaiian, William B. Shaw, New England.

100-yard dash for girls—Miss E. G. Daly, Miss Frances Cowells, Miss Dolly Meyer, Miss Alice Goodman, Miss Margaret Brack, Pacific; Miss Connie Meyers, Northwest.

150-yards, back stroke—H. J. Hebner, William Vosburgh, H. J. Handy, Max Mott, Central; L. Cunha, L. Kaupiko, Hawaiian; H. Gardner, L. Johnson, Pacific.

Spring board diving—Al Downs, A. McAlleenan, N. Y. Metropolitan; Louis Balbach, Pacific N. W.; Billy Williams, E. L. Reeve, George Bond, D. W. Day, Pacific; Cliff Bowes, Southern Pacific; Arthur Hartung, Central.

50-yard back stroke, girls—Miss Dorothy Becker, Miss Laura Foster, Miss Frances Cowells, Mrs. Belle Crawley, Miss Dolly Meyer, Pacific.

220 yard dash — J. Wheatley, Metropolitan; Herman Laubis, Western; G. Lindsay, E. M. Smith, Pacific; H. J. Hebner, P. McGillivray, Central; Lutie Langer, Southern Pacific; Norman Ross, Pacific N. W.

SATURDAY, JULY 17.

100-yard dash — D. Kahanamoku, C. Lane, H. Krueger, L. Kaupiko, George Cunha, Hawaiian; H. J. Hebner, A. Raithel, P. McGillivray, Central; B. R. Small, J. G. Robertson, J. K. Masten, G. Lindsay, R. E. Mason, Pacific.

50-yard dash, girls—Miss Frances Cowells, Miss Alice Goodman, Miss Dorothy Becker, Miss E. G. Daly, Pacific.

200 yards, breast stroke—Michael McDermott, H. J. Handy, Central; F. Haibert, W. Pretzko, Pacific; D. Kahanamoku, Hawaiian; E. Heraty, Middle Atlantic.

500 yards—Ludy Langer, Southern Pacific; Charles Fereday, Southern; Herman Laubis, Western; J. F. Resleure, Ernest M. Smith, Pacific; H. J. Hebner, P. McGillivray, Central, Norman Ross, Pacific N. W.; J. Wheatley, L. J. Goodwin, Metropolitan; D. Kanamamoku, Hawaiian.

High diving — Cliff Howes, Southern Pacific; A. McAlleenan, Al Downes, Metropolitan; Louis Balbach, Pacific N. W.; Billy Williams, Pacific.

220 yards for girls—Miss E. G. Daly, Miss Frances Cowells, Miss Dolly Meyer, Pacific.

Relay race—Central Association—William Vosburg, Harry Hebner, Max Mott, T. McGillivray, A. Raithel. Hawaiian Association—D. Kahanamoku, C. Lane, H. Krueger, G. Cunha, L. Kaupiko. Pacific Association — E. R. Small, J. G. Robertson, G. H. Rissman, E. M. Smith, J. K. Masten, G. Lindsay.

Spring board diving, girls—Miss Connie Meyer, Miss Dolly Meyer, Miss Dorothy Becker, Pacific.

NEWSPAPERMEN TO HOLD TRYOUTS FOR FAR WESTERN MEET

All athletes in California will be interested in the announcement that several of the most important of the official tryouts to qualify for the Far Western Championships will take place at the Panama-Pacific Exposition on "Newspapermen's Day," Saturday, July 24. These tests will include 100-yard dash, 220-yard dash, 120 and 220-yard hurdles and shot put.

The actual championship games will take place at the exposition later in the season. As is generally known, these events are to determine the champion athletes not only in California, but throughout the west.

In addition to the try-outs there will be a four-man relay and a five-mile marathon race around the exposition grounds, for which handsome trophies will be given. "Dad" Moulton, the old-time trainer, will measure the course for this latter event.

All athletic events to be held on "Newspapermen's Day" will be under the auspices of the World's Fair Athletic Committee.

The officials of the day include Otto Rittler, clerk of course; Herbert Hauser, referee; William Donald, starter. The judges include George James, J. E. Rogers, M. Meyer and W. F. Humphrey. Charles Minto, R. W. Dodd and E. W. Moulton will be the timers, and Al Katchinski, E. M. Piexotto, Thomas Boyce and George Schlitter will be the field judges.

"Newspapermen's Day" at the exposition will include many special athletic events and contests, among them a baseball throwing exhibition between Coast League stars, a tug of war between policemen and firemen, swimming races, high diving contests and other events of equal interest.

Entry blanks for all athletic contests may be had by writing direct to the headquarters for "Newspapermen's Day," on the exposition Joy Zone, or by applying to the sporting department of any San Francisco or Oakland newspaper. Special blanks also have been sent to Spalding's, 158 Geary street; the Olympic Club, the Ellery Arms Company, 552 Market street, and to the Y. M. C. A.

FEDERAL LEAGUE

STANDING OF THE CLUBS.

Club.	W.	L.	Pct.
St. Louis	44	20	.595
Chicago	43	21	.581
Kansas City	44	22	.571
Pittsburg	40	25	.555
Newark	40	35	.533
Brooklyn	32	45	.416
Buffalo	32	47	.405
Baltimore	27	47	.365

RESULTS YESTERDAY.

Brooklyn 3, Buffalo 4

No other games scheduled.

How the Clubs Fared in First 15 Weeks

	1	2	3	4	5	6	7	8	9	10	11	12	13	14	15
SAN FRANCISCO	692	500	650	538	563	541	591	543	558	593	576	562	537	538	536
SALT LAKE	559	500	500	545	500	400	525	545	547	542	515	527	525	517	500
LOS ANGELES	571	643	667	571	559	550	565	585	565	522	513	518	500	505	519
OAKLAND	500	385	400	481	469	421	500	471	450	455	466	481	423	474	475
PORTLAND	500	429	444	417	433	457	390	435	440	486	484	471	494	506	
VENICE	500	273	412	435	464	485	415	391	436	435	449	442	464	462	480

While the Oaks were holding the league leaders to an even break last week, the Tigers climbed out of the cellar over the frame of the slipping Bees. The Angels and Beavers fought to a standstill in the north, and the week finished with just six full games separating the top and bottom of the Coast league standing.

If the Oaks, Tigers and Beavers can get the break on the Bees, Angels and Seals this week, the race will be even closer at the end of the series.

The Bees slipped last week against the Tigers, while the work of the Oaks in the last half of the week justifies the belief that they will more than break even against the Bees. The Tigers have been going good for the last two weeks, while the Angels are no more than an even bet. The Beavers beat San Francisco when they last tangled, and as the latter team could do no better than break even after taking the first three games from Oakland last week, it looks like Portland should get better than half the games this series. There are several postponed games to be played off between Portland and San Francisco, and the two teams will probably stage an eight or nine game series.

AMATEUR BASEBALL

There will be a return game of baseball between the general offices of the O. A. & E. Ry. and the S. F. O. T. Rys. on Saturday, July 31, 1915, at Concord.

H. A. Mitchell, the general manager of the O. A. & E., has invited all employes and their families to attend and has made a special rate of 50 cents for the round trip and will provide a special train for all who wish to go.

The train will leave Oakland, Fortieth and Shafter streets, at 1:00 p. m. sharp. Returning will leave Concord at 11:00 p. m. For the benefit of those who wish to return sooner than this, there are trains leaving Concord at 6:24 and 8:23 p. m.

The game will be followed by a dinner and dance at the Concord.

MACCABEES OVERCOME LEAD.

The Oakland Maccabees overcame a two-run lead, and by pounding out five hits for four runs in the 8th inning, defeated the Corbin Athletic Club by a 4-2 score. Homers by Tevlin and Watchets featured.

MACCABEE NO. 17	R.	H.	E.	CORBIN ATH. CLUB.	R.	H.	E.
Tevlin, cf	1	1	0	Bobde, s	1	1	1
Watchers, ss	1	1	0	C. Young, 2	0	1	0
Monson, 1b	1	2	0	Warren, 1	0	2	0
Berwith, lf	0	1	1	Bernardt, 6	0	0	3
Daniels, 3b	1	2	0	Locke, 5	0	2	1
Boldt, rf	0	1	1	Borchert, 9	0	1	0
Flynn 2b	0	2	1	M. Young, 3	0	0	0
Parks, c	0	1	0	Hilliade, 4	0	0	0
Moyler, p	0	0	0	Derby, 7	1	1	0
Totals	4	11	6	Totals	2	8	5

Struck out by Moyler 10, by Warren 5; walked by Moyler 2, by Warren 2; home runs Watchers, Tevlin; 2-base hits Monson and Warren.

PLAYER SUES UNDER LIABILITY ACT

NEW YORK, July 13. — Larry Pratt, a former catcher of the Brooklyn Federal league team, will raise a novel legal question if he goes through with the expected intention of suing for remuneration under the employers' liability act, on the ground that he was injured in the performance of his duties and that his ten days' notice of unconditional release, received recently and effective yesterday, is in violation of the law.

Pratt asserts he was injured in a regular league game during a series with Pittsburg at Washington park when Ed Konetchy bumped into him at the plate and badly bruised his throwing arm.

Since then he has been unable to throw with his accustomed accuracy, which, he says, was the reason advanced by the Brooklyn club for his dismissal. He alleges there is a clause in his contract which states he must be paid while suffering from injuries received in service.

Should Pratt file suit the outcome will be eagerly awaited by thousands of players, as it will be the first action brought against a club under the liability act.

DIAMOND CHASTS

Manager Clarke Griffith of the Washington Club would like very much to have Joe Gedeon, the Salt Lake second sacker, in a Senator uniform right now. The old fox has recently suspended his regular second baseman, Morgan, for joy riding and was thus forced to play a college youngster, Douglass Neff, at second base. Neff has been playing fair ball but the Washington scribes are not yet satisfied. Griffith has stated that he will have Gedeon back next year for sure. Joe is a scrappy, cool headed ball played and should gain a regular job on the Washington team.

Probabilities are that Gedeon will not be the only infielder lost to the Salt Lake club next season. Connie Mack, it is rumored, is very sweet on Billy Orr and would like to have him wearing an Athletic uniform now. Mack had Orr on his team for quite a while and sent him to the Coast League for more experience. With Barry, Collins and Baker gone, Mack is sorely pressed for good infielders.

NATIONAL LEAGUE TO UPHOLD PLAYER LIMIT

NEW YORK, July 13.—At a special meeting of the National League called by President Tener at the league's headquarters last night, the rule making the player limit twenty-one for each club, which remained in abeyance since it was proposed last December, was unanimously adopted. All the club presidents were present.

No player under suspension will be included in the list of "disabled players" for whom other players can be substituted, but the rule has been made sufficiently elastic to enable a club not to be crippled in playing strength through any of its team members being injured or rendered useless, from a playing standard through illness.

SPRINT STARS TO LINE UP AT EXPOSITION

Frank Foster, coach of the Olympic club, announces that E. L. Stanton, University of California, star sprinter and captain of last year's varsity track team, will compete for the 100 and 220 in all the coming track events.

Earl Crabbe, former captain of the University of California varsity team, will compete in the two-mile. Crabbe held the Pacific Coast title at this distance for some time.

The entry of George L. Parker for the far western 100-yard and 220-yard events is announced, as is also that of Carroll Grunsky of Stockton. Parker will be pitted against Drew in these events, and this city has yet to see these two premier runners of the United States matched. Carroll Grunsky is expected to give Murray, who will also run for the Olympic club, and other star hurdlers of California and the East a run for their money. He is one of the most promising young hurdlers that has ever turned out.

NORTHWESTERN LEAGUE

STANDING OF THE CLUBS.

Club.	W.	L.	Pct.
Spokane	52	30	.635
Tacoma	48	38	.558
Vancouver	41	42	.494
Victoria	38	45	.458
Aberdeen	39	48	.448
Seattle	35	50	.412

RESULTS YESTERDAY.

Vancouver 20, Victoria 4.
Seattle 5, Aberdeen 3.
Tacoma 4, Spokane 0.

NATIONAL LEAGUE

STANDING OF THE CLUBS.

Club.	W.	L.	Pct.
Chicago	40	33	.548
Philadelphia	38	33	.535
St. Louis	41	37	.526
Brooklyn	37	33	.514
Pittsburg	37	36	.507
New York	32	33	.4[illegible]
Cincinnati	30	37	.448
Boston	32	41	.428

RESULTS YESTERDAY.

Pittsburg 2, Philadelphia 1.
Philadelphia 4, Philadelphia 2.
St. Louis 2, Boston 1.
St. Louis 4, Boston 3.
Chicago 2, Brooklyn 3.
Cincinnati 6, New York 0.

AMERICAN LEAGUE

STANDING OF THE CLUBS.

Club.	W.	L.	Pct.
Chicago	49	28	.636
Boston	45	26	.634
Detroit	47	30	.610
New York	39	37	.512
Washington	34	38	.472
St. Louis	29	45	.392
Philadelphia	27	46	.370
Cleveland	26	46	.361

RESULTS YESTERDAY.

New York 7, Cleveland 4.
Boston 15, Detroit 12.
Washington 5, Chicago 3.

TEXAS LEAGUE.

Fort Worth 6, Dallas 2.
Shreveport 6, Waco 5.
Beaumont 2, Houston 1.
San Antonio 2, Galveston 1.

LEGAL NOTICES

NOTICE INVITING STREET WORK PROPOSALS.

Pursuant to Statute and to Resolution No. [illegible] N. S. of the Council of the City of Oakland, passed July 9th, 1915, directing this notice, said Council invites sealed proposals or bids for the following street work, to be done according to the plans and specifications for said work posted and on file.

The grading, curbing with concrete, guttering with concrete gutters, three (3) feet in width, and paving with an oil macadam pavement of the northern half of Foothill Boulevard in said City from the southeastern line of Twenty-seventh avenue to a line parallel to the northwestern line of Mitchell Street and passing through the point of intersection of the northern line of Foothill Boulevard with the southwestern line of East Twentieth Street:

Excepting, however, from the aforesaid work such portions as are required by law to be kept in order or repair by any person or company having railroad tracks thereon.

All of the aforesaid work and improvement shall be done in accordance with the provisions of an act of the Legislature of the State of California, designated and referred to as the "Improvement Act of 1911," and all acts amendatory thereof or supplementary thereto; also in accordance with the plans and specifications made therefor by Perry F. Brown, Superintendent of Streets and Ex-officio City Engineer of said City of Oakland, and adopted by Resolution No. [illegible] N. S. of this Council.

For further particulars reference is hereby made to Resolution of Intention No. 10766, N. S., passed June 14th, 1915, and on file in the office of the City Clerk of the City of Oakland.

Said sealed proposals or bids are to be delivered to the undersigned City Clerk of said City, and Clerk of said City Council, at a meeting of said Council to be held in Council Chamber, City Hall, in said City of Oakland on July 29th, 1915, between the hours of 11 o'clock A. M. and 12 o'clock M. At the expiration of the said hour, the Council will open, examine and publicly declare all bids received.

Bidders must file with each proposal or bid either a check payable to the order of said city certified by a responsible bank, for an amount which shall not be less than ten per cent of the aggregate of the proposal, or else a bond for said amount and payable, as aforesaid, signed by the bidder and by two sureties, who shall justify before any officer competent to administer an oath, in double the said amount, and over and above all statutory exemptions.

Office of the City Clerk of the City of Oakland, City Hall, July 12th, 1915.

L. W. CUMMINGS,
City Clerk of the said City of Oakland and Clerk of said City Council.
By F. C. MERRITT, Deputy.
29-July 12-2t

NOTICE TO CONTRACTORS

Office of the Clerk of the Board of Supervisors, Oakland, California.

Bids will be received by the Board of Supervisors of Alameda County, California, at the office of the County Clerk and Ex-officio Clerk of the Board of Supervisors, in the Hall of Records, Oakland, California, until 10 o'clock a. m., on the 19th day of July, 1915, for the construction and completion of a two-story concrete and frame building for the Alameda County Juvenile Court and Detention Home, situated on Eighteenth street, between Union and Poplar streets, in the City of Oakland, County of Alameda, State of California, for each of the following departments of work:

Department 1. Excavating, grading, pumping, bulkheading, concrete work and paving.
Department 2. Carpenter work, mill work, glass, stairs, steel fire doors, etc.
Department 3. Ornamental and miscellaneous iron work, window guards, fire escapes, etc.
Department 4. Plastering, lathing, cementing and damp-proofing.
Department 5. Felt and gravel roofing.
Department 6. Sheet metal work, slate roofing, skylights, etc.
Department 7. Finished hardware.
Department 8. Painting and tinting.
Department 9. Plumbing, drains and gas fitting.
Department 10. Electric work.
Department 11. Marble work, tiling, etc.
Department 12. Heating.
Department 13. Elevator work.

Plans and specifications for each of the thirteen separate departments or classes of work are on file in the office of the Clerk of the Board of Supervisors, and copies may be obtained upon the deposit of ten dollars ($10.00), which said deposit will be returned upon the return of said plans and specifications. No bidder shall keep said plans and specifications for a period exceeding ten (10) days. If any bidder retains said plans and specifications for a period exceeding ten (10) days, then said deposit of ten dollars ($10.00) shall be forfeited to the County of Alameda.

Bidders may make their bids on any or all of said departments or classes of work.

No bid will be considered unless accompanied by a certified check, payable to the order of Geo. E. Gross, Clerk of the Board of Supervisors, certified to by some responsible bank, for an amount not less than ten (10) per cent of the aggregate amount of the bid or proposal which it accompanies, said check to be forfeited to the County of Alameda as agreed and liquidated damages should the party or parties to whom the contract or contracts should be awarded fail to enter into the contract or contracts within ten (10) days after the award, or fail to give a bond or bonds for the faithful performance of the contract or contracts.

Bidders shall make their bids on the blank forms furnished with the plans and specifications. All blanks in the bid forms shall be completely filled in, giving all proposals asked.

All bids must be enclosed in sealed envelopes, addressed to the Board of Supervisors of Alameda County, and be endorsed on the envelope, "Bid for the Construction and Completion of the Alameda County Juvenile Court and Detention Home," followed by a designation as to the department and class of work for which bid is made.

All bids that do not comply with the above provisions in this notice will be thrown out as informal.

The Board of Supervisors reserves the right to reject any and all bids or proposals.

Dated: June 21, 1915.

D. J. MURPHY,
Chairman of the Board of Supervisors of Alameda County, California.
GEO. E. GROSS,
Clerk of the Board of Supervisors of Alameda County, California.

NOTICE OF NON-RESPONSIBILITY.

My wife, Lu Kolb Garbarino, having left my bed and board, I will not be responsible for any bills contracted by her on and after this 12th day of July, 1915.

Signed: G. A. GARBARINO.

Subscribed and sworn to before me this 12th day of July, 1915.

V. D. STUART,
Notary Public in and for the County of Alameda, State of California.

LEGAL NOTICES

NOTICE OF AWARD OF CONTRACT.

Pursuant to Statute and to Resolution No. 11050 N. S. of the Council of the City of Oakland, passed July 9th, 1915, directing this notice, notice is hereby given that the said Council in open session on the 9th day of July, 1915, opened, examined and publicly declared all sealed proposals offered for the following work, to-wit:

That the portions of Twenty-third Avenue, East Thirty-first Street and Hopkins Street that are bounded and described, as follows, be graded, curbed with redwood, guttered with concrete gutters, three (3) feet in width, and paved with an oil macadam pavement, to-wit: Beginning at the intersection of the southern line of Hopkins Street with the eastern line of Twenty-third Avenue; thence along the eastern line of Twenty-third Avenue to the southern line of East Thirtieth Street; thence along the southern line of East Thirtieth Street to the western line of Twenty-third Avenue; thence along the western line, and its production, of Twenty-third Avenue (as it exists between East Thirtieth and East Thirty-first Streets) to the center line of East Thirty-first Street; thence easterly parallel to the northern line of East Thirty-first Street to the eastern line of the "Tuxedo Park Addition" tract as shown on a map thereof, filed October 10, 1903, in book 19 of maps, page 17, Alameda County Records; thence northerly along said eastern line of the "Tuxedo Park Addition" tract to the western line of Twenty-third Avenue; thence northerly along the western line of Twenty-third Avenue to the southern line of Hopkins Street; thence northerly at right angles to the southern line of Hopkins Street to a point distant sixty-five (65) feet southerly from the northern line of Hopkins Street; thence easterly parallel to the southern line of Hopkins Street a distance of sixty (60) feet; thence in a direct line to the point of beginning; also

That the portion of the opposite termination of Twenty-third Avenue in Hopkins Street that lies between lines drawn parallel to and distant, respectively, forty-nine (49) feet and sixty-five (65) feet southerly from the northern line of Hopkins Street be regraded, recurbed with redwood and paved with an oil macadam pavement; also

That four (4) corrugated iron and concrete culverts, each having two (2) branches, be constructed as follows: Two (2) in the crossing of East Thirtieth Street with Twenty-third Avenue; one in the opposite termination of Twenty-third Avenue in Hopkins Street; and one in Twenty-third Avenue from the production of the northern line of East Thirty-second Street to a point sixty (60) feet southerly therefrom, the center line of said culvert being parallel to and distant eleven and two tenths (11.2) feet easterly from the western line of Twenty-third Avenue; also

That a sewer, having an internal diameter of eight (8) inches, be constructed in a direct line from the existing manhole in Twenty-third Avenue between East Thirtieth Street and East Thirty-first Street to the existing manhole in East Thirty-first Street distant thirty (30) feet easterly from the production of the western line of Twenty-third Avenue, as it exists southerly of East Thirty-first Street; also

That "Y" branches, having five (5) inch openings, be constructed on the aforesaid sewer so as to provide one such branch for each twenty-five (25) foot lot, and fractional lot remaining, into which the abutting property frontage is capable of being divided; also

That a conduit, having an internal diameter of twelve (12) inches, be constructed from the eastern line of Twenty-third Avenue to the western line of Twenty-third Avenue, the center line of said conduit being parallel to and distant twenty (20) feet southerly from the southern line of Hopkins Street;

Excepting, however, from the aforesaid work the construction of curb on the western curb line of Twenty-third Avenue between the productions of the northern and southern lines of Seventh Street.

The aforesaid sewer, "Y" branches and conduit shall be constructed of first quality, vitrified sewer pipe.

And said Council determined and declared that the aforesaid work and improvement is of more than local or ordinary public benefit, and will affect and benefit the district hereinafter described, which said district is declared to be the district benefited by said work and improvement, and that therefore the entire cost and expenses of said work and improvement shall be and are made chargeable against and shall be assessed upon said district, which district is within the City of Oakland, County of Alameda, State of California, and is particularly bounded and described as follows, to-wit:

Beginning at a point on the northern line of Hopkins Street distant thereon, one hundred thirty nine (139) feet westerly from the western line of Ardley Street; thence parallel to the western line of Ardley Street, to the southern line of East Thirty-eighth Street; thence along the southern line of East Thirty-eighth Street to a point distant one hundred thirty (130) feet westerly from the western line of Linwood Avenue; thence parallel to said western line and its production of Linwood Avenue to a point distant one hundred (100) feet southerly from the southern line of Hopkins Street; thence westerly parallel to the southern line of Hopkins Street to the production of the eastern line of the Putnam Tract, as shown on the amended map thereof filed October 3, 1889, in book 9 of maps, page 32, Alameda County Records; thence southerly along said production of and along said eastern line of the Putnam Tract to a point distant one hundred fifty-five (155) feet northerly from the northern line of East Twenty-ninth Street; thence westerly parallel to the northern line of East Twenty-ninth Street to a point distant one hundred twenty-five (125) feet westerly from the western line of Twenty-third Avenue; thence northerly parallel to the western line of Twenty-third Avenue to the southern line of East Thirty-first Street; thence in a direct line to a point on the northern line of East Thirty-first Street, distant, thereon, one hundred sixty (160) feet easterly from the eastern line of Twenty-second Avenue; thence parallel to the eastern line of Twenty-second Avenue to the southern line of East Thirty-second Street; thence northeasterly in a direct line to a point on the northern line of Hopkins Street distant, thereon, two hundred (200) feet westerly from the western line of Ardley Street; thence in a direct line to the point of beginning; Saving, excepting, and excluding from the aforesaid district all public streets included and contained therein.

In this Notice whenever a distance from a line is given the distance measured at right angles to such line is meant, unless otherwise stated.

The City Council determined that serial bonds shall be issued to represent assessments of twenty-five dollars or over for the cost of said work and improvement, said serial bonds shall extend over a period ending five years from the second day of January next succeeding the date of said bonds, and an even annual proportion of the principal sum thereof shall be payable, by coupon, on the second day of January, every year after their date, until the whole is paid, and the interest shall be payable semi-annually, by coupon, on the second days of January and July, respectively, of each year at a rate of seven per cent per annum on all sums unpaid, until the whole of said principal and interest are paid. Said bonds shall be issued in accordance with the provisions of an act of the Legislature of the State of California, designated and referred to as the "Improvement Act of 1911," and all acts amendatory thereof or supplementary thereto.

All of the aforesaid work and improvement shall be done in accordance with the provisions of the above-named "Improvement Act of 1911," and all acts amendatory thereof or supplementary thereto; also in accordance with the plans and specifications made therefor by Perry F. Brown, Superintendent of Streets and Ex-officio City Engineer of said City of Oakland, and adopted by Resolution No. 10623 N. S. of this Council.

For further particulars reference is hereby made to Resolution of Intention No. 10624 N. S., passed May 25, 1915, and on file in the office of the City Clerk of the City of Oakland.

And thereafter on the 9th day of July, 1915, by said Resolution of Award No. 11050 N. S., awarded the contract for said work to the lowest regular responsible bidder, to-wit: to Hutchinson Co. at the prices named for said work in its proposal on file, namely:

Per cubic yard of excavation.....$ .35
Per square foot of re-grading.....$ .01
Per linear foot of redwood curb.....$ .10
Per linear foot of re-curbing with redwood.....$ .10
Per square foot of concrete gutter...$ .14
Per square foot oil-macadam pavement.....$ .088
Per linear foot 12" conduit pipe.....$ .90
Per linear foot 8" sewer.....$ .80
Per linear foot 8" by 24" corrugated iron culvert.....$1.80
Y branches, each.....$ .20

Clerk's office, City of Oakland, July 12th, 1915.

L. W. CUMMINGS,
City Clerk of the City of Oakland.
By F. C. MERRITT, Deputy.
28—July 12-2t

NOTICE INVITING STREET WORK PROPOSALS.

Pursuant to Statute and to Resolution No. 11052 N. S. of the Council of the City of Oakland, passed July 9th, 1915, directing this notice, said Council invites sealed proposals or bids for the following street work, to be done according to the plans and specifications for said work posted and on file.

The grading, curbing with redwood, guttering with concrete gutters, three (3) feet in width, paving with an oil macadam pavement, and sidewalking with cement sidewalks, six (6) feet in width, of Sixty-second Avenue from the southwestern line of Avenal Avenue to the southwestern line of the "Foot Hill Park" tract (as shown on a map thereof filed May 14, 1906, in book 21 of maps, page 25, Alameda County Records) and of that portion of the opposite termination of said Sixty-second Avenue in Avenal Avenue that lies southwesterly of a line drawn parallel to and distant fifteen (15) feet northeasterly, measured at right angles, from the southwestern line of Sixty-second Avenue.

The City Council determined that serial bonds shall be issued to represent assessments of twenty-five dollars or over for the cost of said work and improvement; said serial bonds shall extend over a period ending five years from the second day of January next succeeding the date of said bonds, and an even annual proportion of the principal sum thereof shall be payable, by coupon, on the second day of January every year after their date, until the whole is paid and the interest shall be payable semi-annually, by coupon, on the second days of January and July, respectively, of each year at the rate of seven per cent per annum on all sums unpaid until the whole of said principal and interest are paid. Said bonds shall be issued in accordance with the provisions of an act of the Legislature of the State of California, designated and referred to as the "Improvement Act of 1911," and all acts amendatory thereof or supplementary thereto.

All of the aforesaid work and improvement shall be done in accordance with the provisions of the above-named "Improvement Act of 1911," and all acts amendatory thereof or supplementary thereto; also in accordance with the plans and specifications made therefor by Perry F. Brown, Superintendent of Streets and Ex-officio City Engineer of said City of Oakland, and adopted by Resolution No. 10623 N. S. of this Council.

For further particulars reference is hereby made to Resolution of Intention No. 10624 N. S., passed May 25, 1915, and on file in the office of the City Clerk of the City of Oakland.

And thereafter on the 9th day of July, 1915, by said Resolution of Award No. 11050 N. S., awarded the contract for said work to the lowest regular responsible bidder, to-wit: to Hutchinson Co. at the prices named for said work in its proposal on file, namely:

Per cubic yard of excavation.....$ .35
Per square foot of re-grading.....$ .01
Per linear foot of redwood curb.....$ .10
Per linear foot of re-curbing with redwood.....$ .10
Per square foot of concrete gutter...$ .14
Per square foot oil-macadam pavement.....$ .088
Per linear foot 12" conduit pipe.....$ .90
Per linear foot 8" sewer.....$ .80
Per linear foot 8" by 24" corrugated iron culvert.....$1.80
Y branches, each.....$ .20

Clerk's office, City of Oakland, July 12th, 1915.

L. W. CUMMINGS,
City Clerk of the City of Oakland.
By F. C. MERRITT, Deputy.
28—July 12-2t

NOTICE INVITING STREET WORK PROPOSALS.

Pursuant to Statute and to Resolution No. 11052 N. S. of the Council of the City of Oakland, passed July 9th, 1915, directing this notice, said Council invites sealed proposals or bids for the following street work, to be done according to the plans and specifications for said work posted and on file.

The grading, curbing with redwood, guttering with concrete gutters, three (3) feet in width, paving with an oil macadam pavement, and sidewalking with cement sidewalks, six (6) feet in width, of Sixty-second Avenue from the southwestern line of the "Foot Hill Park" tract (as shown on a map thereof filed May 14, 1906, in book 21 of maps, page 25, Alameda County Records) and of that portion of the opposite termination of said Sixty-second Avenue in Avenal Avenue that lies southwesterly of a line drawn parallel to and distant fifteen (15) feet northeasterly, measured at right angles, from the southwestern line of Sixty-second Avenue.

The City Council determined that serial bonds shall be issued to represent assessments of twenty-five dollars or over for the cost of said work and improvement; said serial bonds shall extend over a period ending five years from the second day of January next succeeding the date of said bonds, and an even annual proportion of the principal sum thereof shall be payable, by coupon, on the second day of January every year after their date, until the whole is paid and the interest shall be payable semi-annually, by coupon, on the second days of January and July, respectively, of each year at the rate of seven per cent per annum on all sums unpaid until the whole of said principal and interest are paid. Said bonds shall be issued in accordance with the provisions of an act of the Legislature of the State of California, designated and referred to as the "Improvement Act of 1911," and all acts amendatory thereof or supplementary thereto.

All of the aforesaid work and improvement shall be done in accordance with the provisions of the above-named "Improvement Act of 1911," and all acts amendatory thereof or supplementary thereto; also in accordance with the plans and specifications made therefor by Perry F. Brown, Superintendent of Streets and Ex-officio City Engineer of said City of Oakland, and adopted by Resolution No. 10623 N. S. of this Council.

For further particulars reference is hereby made to Resolution of Intention No. 10624 N. S., passed May 25, 1915, and on file in the office of the City Clerk of the City of Oakland.

And thereafter on the 9th day of July, 1915, by said Resolution of Award No. 11050 N. S., awarded the contract for said work to the lowest regular responsible bidder, to-wit: to Hutchinson Co. at the prices named for said work in its proposal on file, namely:

Per cubic yard of excavation.....$ .35
Per square foot of re-grading.....$ .01
Per linear foot of redwood curb.....$ .10
Per linear foot of re-curbing with redwood.....$ .10
Per square foot of concrete gutter...$ .14
Per square foot oil-macadam pavement.....$ .088
Per linear foot 12" conduit pipe.....$ .90
Per linear foot 8" sewer.....$ .80
Per linear foot 8" by 24" corrugated iron culvert.....$1.80
Y branches, each.....$ .20

Clerk's office, City of Oakland, July 12th, 1915.

L. W. CUMMINGS,
City Clerk of the City of Oakland.
By F. C. MERRITT, Deputy.
28—July 12-2t

NOTICE INVITING STREET WORK PROPOSALS.

Pursuant to Statute and to Resolution No. 11053 N. S. of the Council of the City of Oakland, passed July 9th, 1915, directing this notice, said Council invites sealed proposals or bids for the following street work, to be done according to the plans and specifications for said work posted and on file.

The grading, curbing with redwood, guttering with concrete gutters, three (3) feet in width, paving with an oil macadam pavement, and sidewalking with cement sidewalks, six (6) feet in width, of Sixty-second Avenue from the southwestern line of the "Foot Hill Park" tract (as shown on a map thereof filed May 14, 1906, in book 21 of maps, page 25, Alameda County Records) and of that portion of the opposite termination of said Sixty-second Avenue in Avenal Avenue that lies southwesterly of a line drawn parallel to and distant fifteen (15) feet northeasterly, measured at right angles, from the southwestern line of Sixty-second Avenue.

The City Council determined that serial bonds shall be issued to represent assessments of twenty-five dollars or over for the cost of said work and improvement; said serial bonds shall extend over a period ending five years from the second day of January next succeeding the date of said bonds, and an even annual proportion of the principal sum thereof shall be payable, by coupon, on the second day of January every year after their date, until the whole is paid and the interest shall be payable semi-annually, by coupon, on the second days of January and July, respectively, of each year at the rate of seven per cent per annum on all sums unpaid until the whole of said principal and interest are paid. Said bonds shall be issued in accordance with the provisions of an act of the Legislature of the State of California, designated and referred to as the "Improvement Act of 1911," and all acts amendatory thereof or supplementary thereto.

All of the aforesaid work and improvement shall be done in accordance with the provisions of the above-named "Improvement Act of 1911," and all acts amendatory thereof or supplementary thereto; also in accordance with the plans and specifications made therefor by Perry F. Brown, Superintendent of Streets and Ex-officio City Engineer of said City of Oakland, and adopted by Resolution No. 10623 N. S. of this Council.

For further particulars reference is hereby made to Resolution of Intention No. 10624 N. S., passed May 25, 1915, and on file in the office of the City Clerk of the City of Oakland.

And thereafter on the 9th day of July, 1915, by said Resolution of Award No. 11050 N. S., awarded the contract for said work to the lowest regular responsible bidder, to-wit: to Hutchinson Co. at the prices named for said work in its proposal on file, namely:

Per cubic yard of excavation.....$ .35
Per square foot of re-grading.....$ .01
Per linear foot of redwood curb.....$ .10
Per linear foot of re-curbing with redwood.....$ .10
Per square foot of concrete gutter...$ .14
Per square foot oil-macadam pavement.....$ .088
Per linear foot 12" conduit pipe.....$ .90
Per linear foot 8" sewer.....$ .80
Per linear foot 8" by 24" corrugated iron culvert.....$1.80
Y branches, each.....$ .20

Clerk's office, City of Oakland, July 12th, 1915.

L. W. CUMMINGS,
City Clerk of the City of Oakland.
By F. C. MERRITT, Deputy.
28—July 12-2t

NOTICE INVITING STREET WORK PROPOSALS.

Pursuant to Statute and to Resolution No. 11053 N. S. of the Council of the City of Oakland, passed July 9th, 1915, directing this notice, said Council invites sealed proposals or bids for the following street work, to be done according to

TRIBUNE'S PAGE for WOMEN and the KIDDIES

Family History Heard in Suit

Mrs. Oelrichs 'Tessie' in Testimony of Aged Witness

NEW YORK, July 13.—Richard Vanderbilt Dey of San Francisco, for many years an intimate friend of the late United States Senator James G. Fair of San Francisco, has come East to act as a witness for Mrs. Herman Oelrichs and Mrs. William K. Vanderbilt Jr. in their fight to keep relatives of Mrs. Charles I. Fair from getting a share of the Fair millions.

In the present litigation, brought by George Elmer Letter, Theodore Letter and Mrs. Mabel H. Towle, children of Mrs. Sarah Letter, a sister of Mrs. Caroline Fair, the contesting relatives, allege the Fair estate should have been administered under the laws of New York instead of California. The bulk of the estate was divided between Mrs. Oelrichs and Mrs. Vanderbilt under a compromise reached in California.

Mrs. Oelrichs and Mrs. Vanderbilt called Dey as a witness to help prove their mother [illegible] San Francisco, and not New York, as his domicile. Dey described himself on the witness stand as "a young bachelor of eighty-one."

"What did Mr. Fair say about making his home in New York?" Dey was asked in an examination before trial by Attorney Latham G. Reed.

"He said he couldn't live here because the summers were too hot and the winters too cold. He had a house here on Riverside drive and Seventy-fifth street, which cost him $210,000, but he didn't live in it. He told me San Francisco was the only place for him.

Q. Did you know the Senator's family well? A. I was a constant visitor at their house in Virginia City, going there every evening.

Q. I want to know the terms of intimacy? A. I called them all by their Christian names—the children—Charlie, Jim, Tessie and Birdie.

Q. Who was Birdie? She was Mrs. Vanderbilt.

He was asked what he considered Senator Fair's estate was worth.

"At least $12,000,000," he replied, "but the lawyers got about $2,000,000 of it."

Mr. Dey is visiting his sister at No. 28 West Eighty-eighth street.

TWO WEDDINGS AT THE EXPOSITION.

SAN FRANCISCO, July 13.—Two Exposition weddings were celebrated yesterday. Miss Aubrey Clary, daughter of Commissioner J. C. Clary of Arkansas, became the wife of Ohmer C. Burnside, secretary of the commission. The ceremony was solemnized at the Fitzgerald Memorial Methodist Church South, in the forenoon. The Rev. J. A. B. Fry, pastor of the church, officiated.

The second wedding took place last night at the Maryland building. Miss Loraine Close of Washington and William F. Thomas were married. The Rev. Charles F. Aked of the Congregational church officiated.

The only witness at Miss Clary's wedding were Mrs. J. A. B. Fry, John Hinamon of the Arkansas commission, Dr. C. L. Agee, Senator John P. Logan of Arkansas, Miss Eula Spivey and Mrs. Frederick E. Sutton, hostess of the Oklahoma building.

MAUD YOUNGER WORKS FOR SUFFRAGE CAUSE.

NEW YORK, July 13.—"Four years of voting is worth a life time of indirect influence." This is the opinion of Miss Maud Younger of San Francisco, who is the latest recruit to the suffrage workers of New York State.

Miss Younger, enthusiastic over what California women have accomplished since their enfranchisement in 1911, has arrived in town to help the women of the Empire State next November. Some sentiment attaches to her action. It was here that she became converted to woman suffrage while stopping over at the college settlement on her way to the Balkans.

She plans to speak for suffrage throughout the New York State campaign.

POLICEWOMEN TO READ ALL PUBLICATIONS.

PITTSBURG, July 13.—Charles S. Hubbard, director of public safety, issued orders late yesterday for the establishment of a bureau of Censorship to pass upon all magazines sold in Pittsburg. Magazines transgressing the bounds of morality and propriety will be barred and newsdealers who fail to observe the police regulations will be subject to arrest. Four policewomen were appointed by Director Hubbard to read all publications received here, and verse, prose and illustrations deemed objectionable will be marked and submitted to the director.

DR. SHAW'S "YELLOW CAR" IS "RUN IN."

MEDIA, Pa., July 13.—With a yellow suffrage banner floating on each side, and a big banner bearing the words, "Votes for Women," floating proudly from the rear, the "little yellow car" of Dr. Anna Howard Shaw, the suffrage leader, was run into Media this afternoon by Constable Mathues, who levied upon it several days ago for a state tax of $125, which had not been paid by the owner. The automobile is the car that was given to Dr. Shaw by the suffragists of New York recently, and it was taken from the garage at Dr. Shaw's home in Moylan this afternoon by the constable. Dr. Shaw is in Massachusetts.

NOTED PRINCESS OF GERMANY IS DEAD.

BERLIN, July 13.—Princess Marie Radziwill, widow of Prince Anton, former head of the Radziwill house and adjutant to Emperor William I., is dead at her Kleinitz palace in Silesia. She was 75 years old. The grandson of Princess Radziwill and the present head of the house, Prince Antoine Albert Radziwill, married Dorothy Deacon of Boston in 1910.

Beautify the Complexion

A greaseless preparation for beautifying the complexion that will not cause the growth of hair.

At Druggists and Department Stores

Gouraud's Oriental Cream

We will send a complexion chamois and book of Powder leaves for 5c. to cover cost of mailing and wrapping.

FERD. T. HOPKINS & SON, Props. 37 Great Jones St., New York City

LADIES WHY NOT DRIVE YOUR OWN AUTOMOBILE? Not can be taking a few lessons by my New Method of Teaching. Readily applied to any make of car. Rates Reasonable. Best of References. K. S. HUNT, 3704 TELEG. AVE. Piedmont 1624.

THERE'S POCKET IN IT

Frocks with pockets are extremely modish this summer. This afternoon frock is of navy blue taffeta striped with white. The sleeves are of plain blue silk, the collar, yoke and undersleeves are of white organdie. Original pockets of the plain silk, faced with the striped taffeta, have long pendant tassels.

BOY IS LOST IN MOUNTAIN WILDS

John McKalip, Missing for Day, Sought by Search Party.

WILLOWS, July 13. — John McKalip, the 12-year-old son of Mr. and Mrs. M. P. McKalip, of Fairview, five miles east of this city, is lost in the National forest in the vicinity of Black Butte Mountain in the Coast Range.

All the rangers under Forest Supervisor M. A. Benedict are combing the wooded maze for the young lad, and scores of citizens have gone from Willows, Cordora, Elk Creek and other districts to aid in the search.

Young McKalip has been missing for more than 24 hours.

The lost boy is a member of a company of Boy Scouts from Willows and Cordora that went to Alder Springs about ten days ago, under the command of Scoutmaster T. N. Hayland, a Cordora school teacher, to be the guests for two weeks of Forest Supervisor Benedict and the United States Forest Service.

Three days ago the boys marched to Black Butte Mountain, a distance of 20 miles. Yesterday they started back.

When the company had marched three of four miles young McKalip was missed.

Supervisor Benedict was notified and all the men under him were at once called in by telephone and heliograph messages and signals and put on the trail of the lost boy. They soon were joined by a large number of residents of neighboring districts.

Today Sheriff J. A. Bailey left for the scene and he was followed by Superior Judge William M. Finch and several other well-known citizens, who will aid in the search.

None of the Boy Scouts was permitted to look for the missing scout, it being feared others would lose their way in the dense forest.

Though fully equipped, young McKalip has no food with him and hunger will add to his hardships in the wilds.

FREIGHT OVERCHARGES NOT TO BE RETURNED

By Associated Press.

JEFFERSON CITY, Mo., July 13.—The Missouri supreme court has overruled Attorney-General Barker's motion for a rehearing of the state's suit against the Chicago and Alton Railroad seeking restitution of $2,000,000 for alleged overcharges in freight charges and passenger fares.

The supreme court's action represents the final disposition of this case and with it probability of similar suits representing $2,000,000 each against eleven other railroads operating in Missouri. The case against the Chicago and Alton was considered the strongest for the state. The overcharges, it was alleged, were made while the Missouri two-cent passenger and maximum freight rate law was in litigation.

HEATING EARTH AS AID TO CROP

Waste Warmth of Factory Plants Utilized in the Experiments.

DRESDEN, via London, July 13, 3 a.m.—Successful results of experiments in increasing yields of gardens by heating the earth with the waste heat from factories and industrial establishments are announced by Prof. Kuebler of the Technical high school. Fruits and vegetables grown under this novel condition, according to Prof. Kuebler, have been found to advance about twice as fast as the same things planted simultaneously in normal unheated ground, and have attained from 40 to 100 per cent greater size.

The originator of the scheme is a local engineer, who advocated experiments with water heated by the waste heat from electric stations and factories and piped miles distant to gardens and small farms. The minister of agriculture gave his assent to the plan, which was carried out by the students of the Technical high school. The experiments were begun in the spring with maize, rye, wheat, potatoes, beans, beets and turnips, which were planted at the same time in equal quantities in adjoining fields, one field being heated and the other unheated.

The results announced today indicate not only the efficacy of the plan but the thorough practicability of earlier and larger vegetables. Crops grown on the heated ground brought so much higher prices that the cost of heating was more than met.

Flower culture also is greatly benefited by the heating plan, and it is expected that it will be possible to produce the French and Italian flowers formerly imported by Germany in artificially heated ground. The plan is said to be advisable only where waste heat is available.

LOSE FOOD SUPPLY.

WILLOWS, July 13.—It was learned yesterday that there is a party of three hunters in the Coast Range mountains sorely in need of provisions, and an automobile has gone to their assistance. When climbing a ridge up the side of Sheet Iron Mountain, their pack animal lost its footing and took a tumble of 300 feet into Briscoe creek. All the provisions were packed on the horse, and these were lost.

An Unfailing Way to Banish Hairs

(Beauty Notes)

Ugly hair growths can be removed in the privacy of your own home if you get a small original package of delatone and mix into a paste enough of the powder and water to cover the hairy surface. This should be left on the skin about 2 minutes, then removed and the skin washed and every trace of hair will have vanished. No harm or inconvenience can result from this treatment, but be sure you buy real delatone.—Advertisement.

Have You a Soul?

(By LILLIAN RUSSELL)

(Copyright, 1915, by Lillian Russell.)

RUSKIN defines soul as "All that we are by loving, thinking, seeing, [illegible] of human truth."

Program is the soul of the flower, perfume is the soul of the bloom, fragrance is the soul of the incense, [illegible] is the soul of the atmosphere. The sculptor's statue and the painter's picture is the realization of soul that they call the spirit. And woman, however perfect physically, can not be beautiful without soul. Briefly, soul is the essential animating principle of [illegible] which is to affect the mind has created the impression.

[illegible] have the heart open and receptive the sight clear, and the [illegible] and emotions sympathetic and [illegible] is to have beauty of soul. What we are by loving, thinking, seeing, develops the gifts of body and brain.

The idea of delving to the depths of the finer capabilities a woman and training her to recognize her best worth has only just become a common practice.

The most subtle knowledge of humanity is contained in oriental learning. Now that it is the fashion to look into the wonder books of eastern wisdom, there is no reason why we should not comprehend and use the odylic forces.

Odylic force is soul spirit. Where are you to look for it? It has no limited locality. It pervades the whole being like the anguish of a broken-hearted woman. It is neither brain nor breath, nor imagination, but something more pleasing. Every actress who reaches the heart of her audience, every poet who sings his way into the life of the people, every orator who changes and controls public opinion, and every painter who touches the world to higher feeling, possesses this power.

The greatest soul belongs to the man and woman with the keenest capacity for understanding, feeling and sympathizing with the beauty, joy, sorrow, strife and tragedy of life.

If you possess a soul you have warmth, variety and magnetic attraction. You get nearer to the poor and have a contempt for wealth's sake alone. You become big as you become lenient to sinners. You emulate magnanimity.

Soul creates in woman certain quivering, human sympathies, that reach out a silent but potent hand of kinship toward all living, feeling, suffering things, to lift them toward a higher happiness.

When you have a soul the exercise of your imagination is increased and your active intelligence and emotion chisels upon your face lines of perfect beauty. This is the wide-eyed, beautiful, ecstatic repose we see expressed by the features of the rapt idealist, and such an illumination is not to be attained by an inane temperament nor by pursuing an inactive, uneventful life. It is given only to those who teem with inspirational fancies and whose nature it is to disclose them. They can give and take needed sympathy. They hold within the sacred chalice of their souls the fires of creation and they ache to impart the flame to others.

Your soul comprehends truth and falsehood in one brief second of intuition, and upon occasions it embraces good and evil without reason. To the soulful woman all life swings out before her glorifying sight like a great unrolled panorama, a world-wide drama in which she herself plays the chief role in an ever-shifting repertoire of comedy or tragedy.

With this kind of woman it is ever-recurring climax and reaction, and the continuous play of these lights and shadows over the homeliest face modifies it to forms of beauty.

Truth stands foremost and steadfast of the soul's properties. In it there is a majestic beauty, firm as the ever-lasting hills.

A glorious beauty shines from the face of the woman who realizes the great truths of nature and

LILLIAN RUSSELL

recognizes them within herself. Her eyes deepen in color and expression by gazing profoundly into the heart of truth.

Teach a growing girl that every evil thought, every ignoble desire, every indolent neglect is reflected in her face, her posture and her motion, and she will become so anxious to minister to her soul's deformities, lest they cast their shadows outward in distorted images, that the transfiguring glory of the gods will shine forth from her.

Lillian Russell

Answers to Queries

B. B. C.: The formula for blackhead eradicator is one ounce tincture of green soap and thirty drops peroxide of hydrogen. After mixing, apply with absorbent cotton and rub thoroughly. Let it remain on for half an hour, and then wash off with cold water. Repeat four times a day. I am sending you instructions for manicuring. To remove liver spots mix a pomade of twenty grains sulphate of zinc and one ounce elder flower ointment and apply at night. Wash off with pure castile soap and warm water in the morning.

EDITH Z.—A cleansing and refreshing cucumber cream is made from four ounces of sweet almond oil, one ounce of spermaceti, one ounce of white wax and two ounces of cucumber juice. You must select cucumbers which are ripe enough for table use, cut and chop them fine, pound to a jelly paste and then squeeze through a bag. Perfume with twenty drops of lily-of-the-valley or any favorite odor. The oil, spermaceti and wax must be heated in a water bath. Then beat in the cucumber juice. This preparation is excellent for removing "make-up" or cleansing the face from dust.

MRS. G. M.: You did not tell me your age, so I cannot tell you how much overweight you are. A person your height at the age of 40 should only weigh about 136 pounds. This is a splendid exercise for reducing the abdomen: Lie flat on your back and slowly raise both legs to perpendicular position, then lower them slowly to the floor. This will make the abdomen small and firm. Do not repeat the exercise many times in succession, as too many repetitions might strain the back. If you will send me a stamped, addressed envelope I shall be glad to send you the formula for epsom salts paste.

BROWNIE—Oxide of zinc is cooling to the inflamed skin, and if the face feels sore and stretched the following cream is healing:

Boracic acid.....1 dram
Distilled witchhazel..2 ounces
Rosewater .....2 ounces

OAKLAND CHORUS WILL COMPETE AT FESTIVAL

What is termed the finest chorus which has ever been assembled in California has been organized in Oakland under the direction of Alexander Stewart to enter the competition for the ten thousand dollar prize for mixed choirs offered at the Welsh festival in San Francisco the last week in July. The chorus comprises one hundred thirty picked voices, including the majority of the church and concert soloists of Alameda county.

The members of the Sierra Quartet, consisting of Mrs. Zilpha Ruggles Jenkins, Mrs. Ruth Waterman Anderson, Carl E. Anderson and Lowell Redfield, are in charge of the different sections of the chorus. The chorus will be brought in competition chiefly with a great choir from Chicago which has won the chief choral competition for several years at the International Welsh Festival. It will, therefore, be Oakland against Chicago and the local pride of the people of the east bay community is being aroused to an exciting pitch by this promised contest of East against West.

NEW EFFORT MADE TO PROCURE DYES

By Associated Press.

WASHINGTON, July 13.—Negotiations have begun through the trade advisers in the State Department and the bureau of foreign and domestic commerce for cooperation between dye manufacturers of the United States and Switzerland to meet serious scarcity of dyestuffs resulting from the cutting off of German coal tar dyes.

American manufacturers seek to utilize the Swiss dye works pending the development of the industry in the United States. The Swiss plants heretofore have received from Germany supplies of so-called "intermediate" coal tar products to be converted into the finished dyes. Germany now threatens to cut off this supply on the ground that the finished products were being exported by Switzerland to France and England.

The new American dyestuff industry, fostered by the Department of Commerce since the beginning of the European war, is now in a position to furnish substantial quantities of "intermediates" and the plan is to have this product shipped to Switzerland for the finishing process.

GARIS' BEDTIME STORIES

Johnnie Bushytail and Flappy Longneck

(By HOWARD R. GARIS.)

Copyright, 1915, by McClure Newspaper Syndicate.

"Tat-a-tat-tat" went a knock on the door of the hollow stump bungalow, where lived Uncle Wiggily Longears, the rabbit gentleman. "Tat-a-tat-tat."

"My! I wonder who that is, now?" exclaimed Nurse Jane Fuzzy Wuzzy, the muskrat lady housekeeper. And, as she could not see through the wooden door, she opened it and looked out.

There, on the bungalow steps, stood Flappy Longneck, one of the swan boys, who lived in a pen near the lake in Crow-land.

"Good morning, Nurse Jane," quacked Flappy in his most polite Tuesday morning voice. "Good morning. I trust you are quite well and happy today."

"Yes, Flappy, I am," said the muskrat lady, making a polite bow herself. "When any one is polite to you, it is always well to be polite, also, yourself, and even otherwise, sometimes. "Did you want anything, Flappy?" asked the muskrat lady housekeeper. "Does your mother want to borrow anything?"

"Not this morning, thank you," Flappy answered. "But could Uncle Wiggily come out and play with me? I am lonesome, for my brother Flippy has gone down town with Grandma Bigwing, to buy a new cap, and I have no one with whom to have fun. Where is Uncle Wiggily?"

"Bless your feathers, child!" said Nurse Jane, as she dusted the flour off the end of her nose, for she was baking pies. "Your Uncle Wiggily is too busy to play with you. He had to take his airship to the automobile factory to have it fixed after the accident the other day."

"Oh, yes!" exclaimed Flappy, "when the ear-scratching cat chased us; I remember. But when will Uncle Wiggily be back?"

"Oh, not for some time," replied Nurse Jane. "And when he does come he has to go to the store to get me some molasses to make gingerbread. You had better waddle along, and try to find some of your little friends with whom to play tag."

"All right, I will," said Flappy, and then he went down to the lake, swam around a little to cool off, and, after a bit, came out on shore again.

"Oh, dear! I wonder what I can do to have some fun?" said Flappy in a sort of sad and lonesome voice. "I wonder what I can do?"

"I'll play with you!" called some one up in a tree overhead. At first Flappy thought it might be Mary or Jimmie Caw-Caw, one of the crow children, but when he looked up he saw Johnnie Bushytail, the squirrel boy, jumping from branch to branch in a next year's Christmas tree.

"Oh, hello, Johnnie!" quacked Flappy.

"Hello!" answered the squirrel boy. "So you want to have some fun, do you?"

"Indeed I do—very much," answered the swan chap.

"Then come with me," invited Johnnie.

"Where are you going?" asked Flappy.

"To look for some hickory nuts," answered the squirrel. "We haven't many more left at our nesthouse, and mamma sent me and Billie to look for some in the woods. Billie went one way, and I came another."

"Is it for kidding for hickory nuts?" asked Flappy.

"Oh, is it!" exclaimed Johnnie, frisking his tail. "Well, I just guess it is. The best fun ever, and perhaps we may have an adventure. Who knows?"

"Are they good to eat?" asked the swan boy.

"Are they?" "Well, I just guess they are. The best you ever tasted!" said Johnnie, smacking his lips.

"As good as lolypops?" asked Flappy.

"Better," said Johnnie, "much better!"

"Then I'll go help you look for some," said Flappy. "May I have some, too?"

"Of course," replied Johnnie, politely.

So on through the woods together went the squirrel boy and the swan chap, Johnnie coming down out of the trees to run along the ground, for Flappy could not climb up among the branches.

They had not gone very far when, after hiding down in a "hollow stump," Johnnie cried out:

"Oh, here are the hickory nuts! Oh, what a lot of them. Now for a good time, Flappy!"

[illegible] bag he carried, and Flappy, reaching his bill down in the stump, took up a hickory nut and swallowed it.

Then, all of a sudden, he felt very queer. He made a funny face, flapped his wings and said:

"I don't think hickory nuts taste very good. I don't like—Ugh! Glug! Blug! Wlug! Glug!"

The swan boy could say no more, for the hickory nut, which he swallowed whole, was choking him.

"What's the matter?" cried Johnnie. "Oh, my dear Flappy! Now you have gone and done it! Hickory nuts are not to eat that way. You must first crack them, and take out the sweet, inside meat. Oh, I should have told you! Oh, what shall I do?"

Flappy could not answer. He could only gurgle something like:

"Wlug! Slug! Blug!"

Johnnie, from the outside, could see the nut slowly going down the inside of Flappy's long neck. Pretty soon it would choke him completely. Then Johnnie had an idea.

"Quick, Flappy!" chattered the squirrel. "Tie a knot in your throat below the nut. Then it can't go all the way down, and I'll have time to run and get Dr. Possum to pull it out for you. Quick! Try it!"

As soon as he could, Flappy tied a knot in his neck. The hickory nut could not pass below that. Then Johnnie scampered off through the woods and soon came back with Dr. Possum. The animal physician reached a long bean-shooter down Flappy's neck as far as the knot, and pulled up the nut.

Then the swan boy untied the knot, took a long breath and was as well as ever.

"After this," said Johnnie, "never eat nuts that are not cracked."

"I won't," promised Flappy, and he never did.

So you see an adventure may happen even when hunting for hickory nuts, and in the story after this, if the postage stamp doesn't run away with the mail box, so the postman has no place to lay his lolypop, I'll tell you about Uncle Wiggily playing croquet.

BILLIE BURKE MAY APPEAR IN MOVIES

NEW YORK, July 13.—Reports tonight from Denver, where Billie Burke has just finished an engagement in "Jerry," indicated that the Frohman star, wife of Florenz Ziegfeld, will enter motion pictures.

Investigation tonight led to the assertion at the Ziegfeld offices that a tentative contract had been drawn up calling for Miss Burke's services for five weeks at $40,000 with a New York motion picture corporation, but had not yet been signed. It was not denied that Miss Burke might go under Ziegfeld's management.

The Frohman offices assert that Miss Burke will be starred next season in a play to be written by Catherine Chisholm Cushing, and that her contract calls for another year's services.

BIG VALUE GAINS IN SACRAMENTO SHOWN

SACRAMENTO, July 13.—The assessed valuation of property within the city of Sacramento has increased by $839,930 during the last year, according to the rolls of City Assessor Edward Haynes for 1915, which were turned over to the city commission yesterday.

Haynes' report shows that the total assessed valuation of Sacramento, including the annexed district, is $75,287,580, and the assessable property $69,421,830. The 1914 report showed the total assessed valuation to be $74,447,650, indicating the gain of $839,930 in property values during the year.

The increase is due entirely to improvements within the last year.

RAILROADS TO DEMAND QUASHING HOP ORDER

By Associated Press.

GUTHRIE, Okla., July 13.—Representatives of Oklahoma railroads and the state corporation commission meeting here today could not agree on a finding of facts asked for by the Oklahoma supreme court on the recent order of the commission commanding railroads running into this state to stop their trains at stations on or near the state line and permit passengers to buy tickets at the two-cent a mile rate, legal in Oklahoma. After the meeting it was said all roads entering the state would join in the suit against the commission to vacate the order.

WED SO THEY MAY SEE FAIR TOGETHER

Determined to take in the fair together, John Massie, a rancher of Turlock, 50 years of age, and Mrs. Sade S. E. H. Hall, a widow, took out a marriage license in Oakland yesterday afternoon and were shortly after married by Justice Quinn. Then they left for San Francisco to commence their honeymoon.

HIGHWAY BOARD FORMED.

FRESNO, July 13.—Organization of the Fresno county highway commission was effected here yesterday by the election of H. E. Vogel chairman and Harry Winnes secretary. Another meeting will be held soon and a highway engineer appointed. It is expected that the bond proposition will come up for election in October.

Matchless Market-Day Specials in

Coats and Skirts

Navy & Mixture Coats
Taffeta Silk Coats
Fancy Ottoman Coats
Fancy Moire Coats
$5.00 Values to $10.00

New Corduroy Coats
Novelty Mixture Coats
Smart Covert Coats
And Shepherd Plaids
$7.50 Values to $15.00

Lined Corduroy Coats
Lined Cheviot Coats
Lined Homespun Coats
Lined Pile Fabric Coats
$10.00 Values to $17.50

Separate Skirts

Actual $5.00 Values

$2.95 each

Smart new summer styles; pleated or plain — some with pockets—checks and mixtures, serges and cords. These are fine fitting skirts

Corner of Washington and 11th Sts.,

Pacific Cloak and Suit House

Northeast Corner Bacon Building

EXCLUSIVE ASSOCIATED PRESS SERVICE

Oakland Tribune.

50c PER MONTH Daily and Sunday

VOL. LXXXIII. OAKLAND, CALIFORNIA, TUESDAY EVENING, JULY 13, 1915. NO. 143.

FOUR ARE HURT IN AUTO WRECK

CAR CAREENS ON JOYRIDE IN PARK

Woman Incurs Severe Injury; Driver's Hand Is Maimed.

SAN FRANCISCO, July 13.—One woman was seriously hurt, two others suffered severe injuries and one man had his right hand almost torn off when an automobile turned turtle at a sharp curve in the Ingleside district at 3:30 o'clock this morning.

Those hurt were:

MISS LOTTIE LANE, Edison Hotel, contusions and abrasions, lacerated scalp, possible fractured skull and possible internal injuries.

FRANK KLINGENFUSS, chauffeur, 556 Brunswick, cuts and bruises, broken arm, fractured wrist, crushed hand, possible internal injuries.

MISS MYRTLE GOLDEN, Mint Hotel, 146 Sixth street, broken shoulder, contusions and abrasions.

MISS MABLE SANDS, 24 Columbus avenue, gashed forehead, bruises and abrasions of the face and arms.

All of the women are employed at the Red Mill, on the Barbary Coast. They were on a joyride with Klingenfuss. They had made the rounds of the beach resorts and had dashed through the main drive in Golden Gate Park.

CAR IS CAREENED.

Returning, with Klingenfuss at the wheel, a sharp curve was made into Ocean avenue from Saxton street. The car was going too rapidly to make the turn and it swerved and careened over. Klingenfuss was thrown through the wind shield and his hand almost severed.

The Lane woman was hurled a distance of 20 feet. She was made unconscious. The other two women were caught under the car, but extricated themselves.

Although Klingenfuss was dazed and suffering excruciating pain from his mangled hand, he dragged himself from the scene of the wreckage in an effort to get aid. It chanced that no other motor parties came that way, and it was a half hour before he succeeded in arousing the occupants of the house at 1761 Ocean avenue, where N. Persico and his family reside.

When help finally came, Miss Golden and Miss Sands were carried into the house and a call was sent for an ambulance. Steward Frye and Patrolman Thomas Hurley made the long run from the Park Emergency Hospital. They found Miss Lane still covered with sand and the chauffeur endeavoring to aid her. The two other women were being given emergency treatment in the Persico home. All were rushed to the Central Emergency Hospital, and it is believed they will recover. The surgeons worked for three hours over the injured driver's hand, but it is likely that the amputation will have to be completed, as the member was torn and crushed almost beyond saving.

Although the accident occurred at 3:30 o'clock, it was an hour later before those hurt arrived at the hospital.

Alien Tars Mutiny; Take Ship From Captain

ROUTE FOR BELL NOT PICKED

BAY AND BRIDGE ASK RELIC

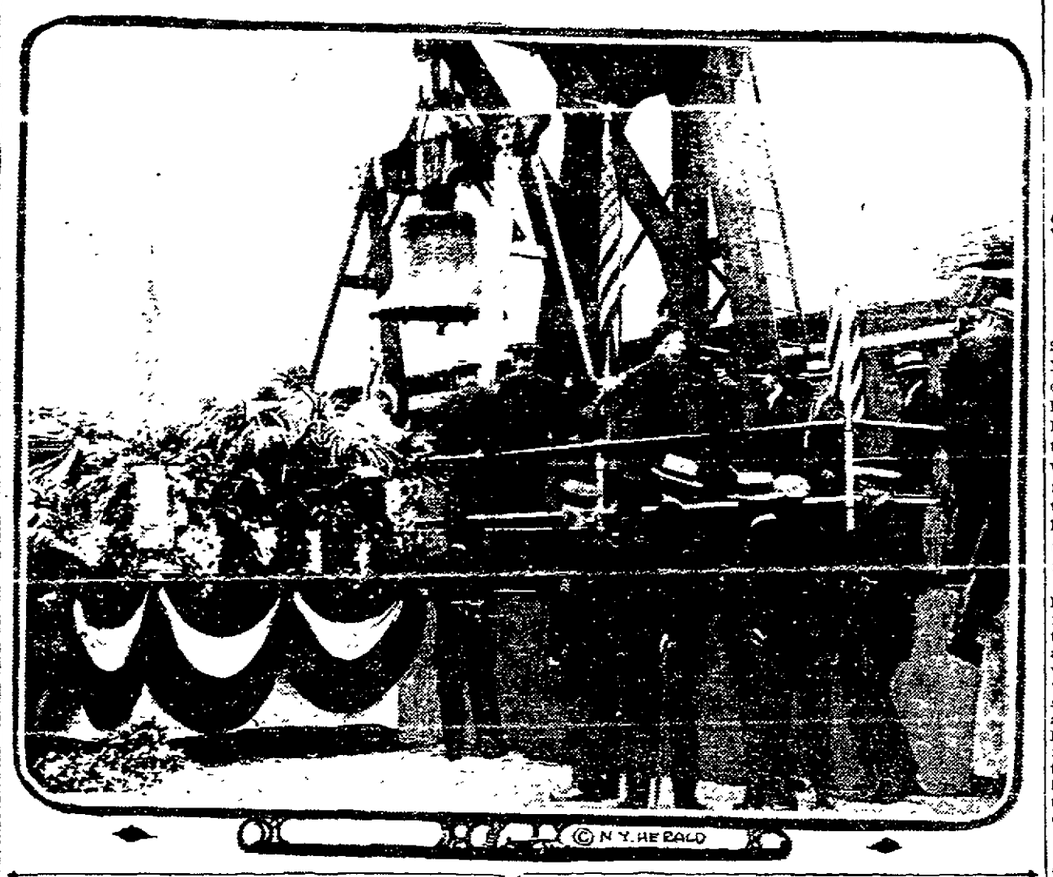

BELL THAT TOLLED NEWS OF AMERICAN FREEDOM AS IT APPEARS ON ITS SPECIAL CAR.

Perils of Barging Emblem Boom Dumbarton

Who will achieve the honor of carrying the Liberty Bell, the men of the bay ferry boats or the men who work the bridge at Dumbarton?

This question is agitating the railroad men of the Oakland mole and the bridge tenders at the great Newark trestle. Both want the honor. No one knows yet who is to get it. As the historic relic draws nearer the railroad men are discussing the question more animatedly. Tomorrow will probably see the order given that will settle the matter.

It was first planned to send the bell over the ferries, but objection to the possible risk of crossing the water caused the Dumbarton cutoff to be suggested. Crossing the bay at Newark, the "short cut" around the bay, is a big bridge, and there would be no danger of losing the relic on this route.

But the ferry men object, and say that such a plan is a slur on their ability! And the rivalry is keen.

Up to this morning the train dispatcher's office had no definite orders on the routing of the car carrying the famous old bell.

HONOR TO RELIC.

Three states honored the Liberty Bell yesterday, according to the word received at the mole by railroad men. Idaho, Oregon and Washington saw the relic. Pendleton, Ore., gave it an enthusiastic reception, and the Indians of the Umatilla tribe held high revels in honor of the arrival of the relic. Every village along the line to San Francisco is planning to receive it with patriotic demonstrations.

Champ Clark, who is to be the speaker of the day when the bell arrives in San Francisco, will arrive Thursday, when he will be greeted at the Oakland pier by Exposition officials and old friends. The Speaker of the House is making the trip West with Mrs. Clark and several friends. He will speak at the Liberty Bell exercises, will be the guest at many Democratic functions and will be feted by a number of personal friends.

The Liberty Bell exercises will take place Saturday, after the bell has been placed on exhibit in its appointed place. Record-breaking crowds are expected to attend the celebration.

Thomas to Direct Frohman Ventures

NEW YORK, July 13.—The appointment of Augustus Thomas, the playwright, as art director of the Charles Frohman Company, recently organized to conduct the theatrical affairs of Charles Frohman, who perished with the sinking of the Lusitania, was announced today. Mr. Thomas will take over the duties of the late Mr. Frohman, who had exclusive control of the artistic development of the Frohman enterprises.

MISERY SEEN BY MEXICAN TRAVELERS

Swiss Scientists Return With Tales of Additional Horrors.

SAN DIEGO, July 13.—A party of four Swiss scientists arriving here from Mexican waters related a thrilling story of how eighty Chinese, Japanese and Hindoos mutinied aboard the schooner Lurline, of a fight between bandits and the Villista garrison at Todos Santos in which the Swiss were compelled to seek refuge in a church tower, of the flight of the American vice consul at La Paz and his family to a schooner anchored off that port, and the starving condition of the natives at Magdalena Bay.

According to the story related to the Federal authorities, the Lurline sailed from Guaymas for an unknown port on the California coast with her cargo of aliens and when off Cape San Lucas the vessel ran short of provisions. A tender was dispatched to San Jose de Cabo for supplies, but before its return the Japanese element mutinied and aided by the Hindoos and Chinese, seized the rifles and revolvers of the captain and mate and took command of the schooner. The Lurline then headed northward and at some unknown point on the Lower California coast the aliens left the vessel.

SCIENTISTS SEE TROUBLES.

Conditions in Lower California were impressed in a thrilling and uncomfortable manner upon Dr. Arnold Heim, Emil Kluth, Herman Strike and J. C. Estemann, four Swiss scientists who have been engaged in obtaining data for the proposed Swiss colonization scheme of the Blackmann estate in Lower California.

They were at Todos Santos, a small port 200 miles south of Magdalena Bay obtaining photographs of the topography of the country when a band of bandits opened fire on the town which was garrisoned by a company of Villistas.

When bullets began to sing around their ears, the Swiss took refuge in the tower of a small church and from this vantage point witnessed the ensuing "battle." Two of the bandits were killed and the others driven away. The Swiss then returned to the Freda, upanchored and sped out to sea.

Arriving off La Paz the Freda learned from Captain Phillip Bone of the auxiliary yacht Ramona, that the port was about to be attacked. The Freda then continued the voyage until the Eureka was reached.

CONSUL DRIVEN OUT.

On June 26, 27 and 28, the American vice consul at La Paz, with his wife and children, were compelled to take refuge aboard the Ramona because of the indiscriminate firing taking place at the Lower California port.

At Magdalena Bay on the voyage north the Freda again spoke the Ramona which was short of fuel.

"The natives of Magdalena Bay are in a pitiful plight," said Roy Sharp, mate of the Freda.

"For weeks they have been subsisting on raw fish and turtle meat. We gave them three tons of canner corn, flour and coffee, all that we possibly could spare. No merchant vessels carrying supplies of any description touch at Magdalena Bay and in fact commerce along the entire coast is paralyzed. Conditions along the gulf towns also are deplorable, but the suffering because of the scarcity of food is not so keen."

According to Dr. Heim, who is to return to Switzerland to lay before his government the data which the scientists obtained during their sojourn south, the proposed Swiss colonization of the Blackmann estate will materialize. One of the principal drawbacks, he said, is the lack of proper irrigation for agricultural purposes. The first colonists to be sent from Switzerland will come via the Panama canal and will be apportioned lands adjacent to Magdalena Bay.

The Freda sailed for Long Beach and early next week will again sail for Magdalena Bay, taking as passengers John Blackmann, New York capitalist and owner of the estate which bears his name.

Vandals Stone Liberty Bell

First Unpatriotic Act Occurs on Long Trip

By Associated Press.

WALLA WALLA, Wash., July 13.—The first act of vandalism in connection with the trip of the Liberty bell occurred yesterday between Pendleton, Ore., and this city. Boys standing on a high bank by the side of the track threw rocks at the bell and one hit it squarely, but apparently did not damage it. Officials accompanying the bell state this to be the first unpatriotic act that has happened during the 2500-mile trip.

Oregon Lands Are Forfeit to Nation

By Associated Press.

PORTLAND, Ore., July 13.—The government's suit for the foreclosure of 96,000 acres in Southern Oregon, known as the Coos Bay Wagon Road grant, was decided here yesterday in favor of the government in the United States district court by Judge C. A. Wolverton.

In declaring the land forfeited to the government, the court followed the decision of the United States court in the California and Oregon land grant case.

The decree enjoins the Southern Oregon Company from the sale of the lands and refers the disposition of the land to Congress for action within eight months, after which time the company may apply to the courts for relief in the event Congress should fail to act.

Judge Wolverton held that the original terms of the grant had not been complied with in regard to the sale of the lands in lots of not to exceed 160 acres to actual settlers at a maximum price of $2.50 an acre.

Los Angeles Opens Gates to Champ Clark

By Associated Press.

LOS ANGELES, July 13.—Prominent Democrats were prepared today to receive Champ Clark, speaker of the national House of Representatives, who was expected to arrive this afternoon for a 24-hour stop-over in his trip to the San Francisco and San Diego expositions. It was announced that Mr. Clark would be the guest of the Los Angeles Woodrow Wilson Club. Among the committeemen named to welcome the speaker were Judges B. F. Bledsoe and Oscar Trippett of the United States District Court.

NEW STEAMER LINE TO BE STARTED

Boats to Ply Between Bay and New York via the Canal.

San Francisco harbor and the Pacific coast is to have a new steamship line to New York City and Atlantic coast ports, according to information received here this morning. It is to be operated by the Marine Transport Service Corporation of New York City, which has just completed arrangements to put two other steamship lines into operation. One of the other lines is to run to South American ports and the third will operate to miscellaneous foreign ports, wherever business demands.

For the first two steamers for the New York to the Pacific line the corporation has already chartered the freighters Eureka and Tampico of the Pacific Coast Steamship Company's fleet. The new service will be known as the Pacific Coast Line and will be inaugurated by the Eureka, which will steam from New York about July 20. It will be via the Panama Canal route.

BUY BOATS.

Besides the Eureka and the Tampico the operating corporation has just concluded negotiations for the purchase of four other steamers for the Pacific Coast Line. These are the four Great Lake steamships, Owego, C. F. Brownell, Binghamton and J. J. McCulloch. These vessels were recently sold by the Erie Railroad to the Staten Island Shipbuilding Company for approximately $600,000. The fact that only American built ships can be used in the coastwise trade routes influenced the corporation in buying the lake steamers.

The vessels of the new lines will stop at Los Angeles, this port, Seattle, Portland and Tacoma. It comprises a notable addition to the rapidly extending fleets of the American-Hawaiian Line, the Luckenback Steamship Co., and the International Mercantile Marine, all plying through the canal to this port.

The company, it was learned, has already made tentative arrangements for office and docking facilities in Los Angeles, San Francisco, Portland, Seattle and Tacoma. An official of the corporation is now on his way here to open permanent offices or agencies. As the business of the new line develops it is planned to add new steamers.

REACH SOUTH AMERICA.

By operating American-built steamers to South America and European ports the company is in a position to send cargoes direct from the port of foreign origin to the Pacific and vice versa. It is said the steamers of the South American lines and the Pacific Coast Line may exchange cruises from time to time as the trade demands.

BORDER RANCHERS ARE IN TROUBLE

VANCOUVER, B. C., July 13.—Ernest Hamel and David Kitzel, farmers born in Germany, but residents of Canada for thirty years, and who long ago became naturalized British subjects, have been arrested charged with high treason. It is alleged that Hamel and Kitzel, who own farms close to the international boundary and just north of Blaine, Wash., assisted two Germans named Keppel and Secord to cross the boundary into the United States, where they found means to reach Germany and join the army. High treason is punishable by death.

PAUL E. RHODA WEDS AT GOLDFIELD

FRUITVALE, July 13.—Paul E. Rhoda, son of Rev. and Mrs. Franklin Rhoda, and Miss Janet Finney of Sutter Creek were married yesterday at Goldfield. Rev. Mr. Collins, pastor of the Goldfield Methodist Church officiated. Only a few relatives witnessed the ceremony. The young couple are now on their way to Los Angeles and from there will come here, where thehy will be entertained at the Rhoda home in Fruitvale for two weeks.

Rhoda met his bride while engaged in mining in Millers, Nev. Miss Finney had gone there from Sutter Creek to reside with her sister. The groom is a member of the Fruitvale Christian Endeavor Society. It was at first intended that the wedding should take place here, but the plans were altered.

'PARIS FROM THE AIR' TO BE ROBERSON'S TOPIC TONIGHT

Norwegian Singers to Aid in Big Program Wednesday

The Norwegian Singing Society of Oakland, an organization of fifteen male voices, is to be an added attraction at The Tribune Travelogue, "Norway," Wednesday evening at the Macdonough Theater. Songs of the northland will be sung while The Tribune tourists are carried on a delightful journey across the picturesque country.

Paris from above — magnificent buildings passing by as in a procession, wonderful boulevards stretching away into distance, the beautiful Seine shimmering below in the sunlight—this fascinating panorama is to be unfolded to Tribune tourists tonight at the Macdonough Theater when Frank R. Roberson, master traveloguer, exhibits a remarkable motion picture film he secured last fall from a French army dirigible reconnoitering over the French capital.

All the sensations of a trip through the air will be had in the picture it is promised by Mr. Roberson. The cutting loose, the slow rise from the ground, the gradual ascent, the maximum height of 1200 feet, and then the descent—the sensation of the moving earth rather than the movement away from the earth—are all to be experienced. The film is unusually pertinent owing to the fact that it was taken last September even while German troops were on their way to Paris.

BATTLESHIP PICTURES.

France is to be the travelogue of the evening and it is promised to be one of the most spectacular that Traveloguer Roberson has offered. Other motion pictures with a thrill will be there in abundance, a warship pounding through a heavy sea with its [illegible] and [illegible] firing its great twelve-inch guns in action, the picture having been taken from the decks. Also to be shown will be cavalry, infantry, artillery, generals and admirals and President Poincare with Queen Mary of England in a function of state.

In addition will be a realistic tour over France, one of the most fascinating and beautiful lands in the world. Paris in all its glory will be shown, the champagne country, the palaces of the Bourbon kings at Versailles, Compeign, the home of Napoleon; Senlis, the little village just to the north of Paris which was the highwater mark in the German advance of last fall, Rheims with its famous, now destroyed, cathedral—these will be some of the places pictured by Roberson in this interesting travelogue.

TO SHOW NORWAY.

Wednesday evening comes Norway, "the land of the midnight sun," a travelogue which Mr. Roberson claims is perhaps the most beautiful in all his repertoire. The special music by the Norwegian Singing Society of Oakland, combined with the wonderful scenery of the northland, will make up an evening's pleasure to be long remembered.

Featured in this offering will be the famous winter sports of Norway—the ski-jumping, toboggan racing, ice skating, ice boating and deer hunting.

Admission to travelogue in the Tribune series is 10 cents, with the coupon from the first page of this paper for an unreserved seat in the balcony, or 25 cents with the coupon for a reserved seat on the first floor. Admission without the Tribune coupon is 50 cents.

AUCTION SALES

J. A. MUNRO & CO.

AUCTIONEERS.

[illegible] corner Tenth street, phone Oakland 4671, will pay highest price paid for merchandise, furniture, etc., or will sell on commission. Sales every Friday.

For Rent Grocery Dept.

In a FIRST-CLASS LOCATION on Market Street In San Francisco

Rent Reasonable.

Apply Box No. 9855, Tribune, Oakland, Calif.

BUTTER EGGS TOMORROW

FANCY CREAMERY 2 lbs. 57c 1 lb. 30c

BEST EGGS 1 doz. 29c

Royal Creamery and All Branches

WE DELIVER AT STORE PRICES TO ALL OUR MILK CUSTOMERS

TAFT & PENNOYER COMPANY

On Sale Wednesday

SAMPLE LINE

Beautiful Undermuslins,

PETTICOATS—GOWNS—COMBINATIONS—CORSET COVERS

Every Garment Fresh and Clean and in Perfect Condition

Big Reductions in Selling Price

None Less Than ONE-THIRD and in Many Cases Much More

These reductions are made possible by the favorable conditions of the purchase.

A Thoroughly Attractive Line

Trimmed in lovely laces and embroideries and daintily ribboned in pink and blue. The materials are of a superior quality, and the workmanship even better than in regular merchandise.

Sale of Sample Petticoats

A Feature Offering—No Two Alike

65c, 85c, 95c, $1.15, $1.35, $1.65, $1.85, $2.15, $2.45

Sale of Sample Gowns and Combinations

No Two Garments Alike

85c, $1.15, $1.45, $1.65, $2.15

Sale of Sample Corset Covers

Excellent Values—Mostly in Sizes 38 and 40

45c, 65c, 85c, 95c, $1.15

On Sale Wednesday in the Muslin Underwear Section, Second Floor

SEE OUR FIVE WINDOWS OF DISPLAY—CLAY AND FOURTEENTH STREETS

Hot Weather Bad for Women's Nerves

Season When They Most Need Their Strength to Withstand the Heat

Hot weather has a decidedly weakening effect on most women. They become too languid to exercise, and as a result have appetite only for light, tasty foods, like salads and other cold concoctions, which do not digest readily and increase the natural tendency to constipation.

At this season women should maintain the highest possible standard of health, to counteract the enervating effect of the weather. Good digestion and regularity of the bowels are essential. The combination of simple laxative herbs with pepsin, sold in drug stores under the name of Dr. Caldwell's Syrup Pepsin, is highly recommended as a laxative and digestant by many physicians, as well as by thousands of women who depend upon it as a remedy for many of those ills to which women seem more especially susceptible.

Get a fifty cent bottle of Dr. Caldwell's Syrup Pepsin from your druggist and have it in the house. Take a dose of it tonight and by morning your constipation, indigestion and sick headache will vanish. It is far preferable to carthartics, purgatives, and salts, because it does not gripe or shock the system but acts gently, in an easy, natural manner, expelling the congestion of waste and restoring normal activity of the organs.

A free trial bottle can be obtained by writing to Dr. W. B. Caldwell, 458 Washington St., Monticello, Ill.

ARMY REPORT TO BE DONE SOON

Will Give Secretary Full Time to Draw Up the Budget.

By Associated Press.

WASHINGTON, July 13.—The report of the board of army officers working out a military policy to be submitted to congress probably will be completed, it became known today, early next month. This will give Secretary Garrison ample time to prepare his estimates by October and plan time for a special session of Congress should one be called for that month. No hint as to the increase in men or guns to be recommended by the board has been given out.

A general review of the work thus far accomplished will be made Wednesday night by the board when Secretary Garrison will be present. Mr. Garrison is giving the subject his personal attention and acquainting himself with the conditions and reasoning by which every suggestion of his advisers was arrived at.

The board is composed of Brigadier Generals Scott, chief of staff; Bliss, his assistant; Macomb, president of the War College; Crowder, judge advocate general, and a committee of officers from the war college. All reports of military observers abroad and [illegible] the war college and whatever light they throw on army problems arising from the European war will be reflected in the final report.

STATE'S SMELTERS TO GET HEARING

Commission Plans Meeting to Consider Many Problems.

SACRAMENTO, July 13.—The state smelter waste commission met and decided [illegible] the smelting companies of California and the farming interests an opportunity to appear before the commission in a public meeting Saturday, July 24.

The session follows the filing last year of a report by the commission on conditions surrounding the smelter camps of California, where the fumes from reduction plants are alleged to have damaged orchards and agricultural growths.

FOUR MEN MUST DIE FOR BOMB IN SOFIA

By Associated Press.

ROME, via Paris, July 13.—A man named Pop and three accomplices have been condemned to death at Sofia for complicity in an attempt to destroy the municipal casino at Sofia, according to a dispatch to the Messagero from Bucharest.

M. Ghenadieff, former Bulgarian Minister of Foreign Affairs, says the dispatch, also has been arrested, charged with being an accessory. It is alleged that he gave $500 to Pop. The arrest of the former minister, which was made at the request of the government, is said, to have produced a profound impression in Sofia.

Several persons were killed and [illegible] wounded, including a daughter of General Pitcheff, the Bulgarian Minister of War, when a bomb was thrown in the casino at Sofia at [illegible] in the morning of February 14, during a gala performance. Much material damage was done by the bomb. It is probable that it was for such a crime that Pop and his accomplices were condemned and M. Ghenadieff arrested.

REAR-ADMIRAL RAND DIES IN WASHINGTON

By Associated Press.

WASHINGTON, July 13.—Rear Admiral Stephen Rand, U. S. N., retired, died here last night after a long illness of heart trouble, aged 71. He is survived by a widow. He was born in Norwich, Vt., entered the service in 1864 and retired in 1904.

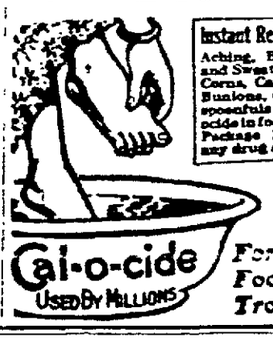

Instant Relief For Aching, Burning and Sweaty Feet; Corns, Callouses, Bunions, use two spoonfuls of Calocide in foot bath. Package 25c. at any drug store.

Cal-o-cide Used By Millions

For all Foot Troubles

HELLO! IS THIS NUMBER 7?

1—Crowded with flavor
2—Velvety body—NO GRIT
3—Crumble-proof
4—Sterling purity
5—From a daylight factory
6—Untouched by hands
7 What?

Sterling Gum
The 7-point gum

PEPPERMINT – RED WRAPPER
CINNAMON – BLUE WRAPPER

Suitable rewards for the discovery of the 7th point will be offered later

WAR COUNCIL FORMED BY ITALIAN MONARCH

By Associated Press.

PARIS, July 13.—A dispatch to the Havas Agency from Rome Monday says:

"The king has signed at the headquarters of Lieutenant-General Count Cadorna a decree establishing a supreme committee, composed of the president of the council of ministers and the Ministers of Foreign Affairs, Finance, War and Marina, which will give special attention to increasing the supply of arms and other war munitions.

"Another decree names Lieutenant General Alfredo Dallelio under Secretary of State for Arms and Munitions."

A-K Tablets For Various Forms Of Headache

"It is necessary in order to treat headaches properly to understand the causes which produce the affection" says Dr. J. W. Ray of Blockton, Ala. Continuing, he says: "Physicians cannot even begin the treatment of a disease without knowing what causes give rise to it, and we must remember that headache is to be treated according to the same rule. We must not only be particular to give a remedy intended to counteract the cause which produces the headache, but we must also give a remedy to relieve the pain until the cause of the trouble has been removed. To answer this purpose Anti-kamnia Tablets will be found a most convenient and satisfactory remedy. One tablet every one to three hours gives comfort and rest in the most severe cases of headache, neuralgia and particularly the headaches of women."

When we have a patient subject to regular attacks of sick headache, we should caution him to keep his bowels regular, for which nothing is better than "Actoids", and when he feels the least sign of an oncoming attack, he should take two A-K Tablets. Such patients should always be instructed to carry a few Anti-kamnia Tablets, so as to have them ready for instant use. These tablets are prompt in action, and can be depended on to produce relief in a very few minutes. Ask for A-K Tablets.

Anti-kamnia Tablets can be obtained at all druggists.

Back East excursions

Via Western Pacific

Chicago	$72.50
Denver	55.00
Dallas	62.50
Houston	62.50
Kansas City	60.00
Memphis	70.00
Montreal	110.70
New Orleans	70.00
New York	110.70
Omaha	60.00
Quebec	120.50
St. Louis	70.00
St. Paul	73.90
Toronto	98.50

and other cities.

on sale certain days in July and August.

You will appreciate our dining car service.

Return limit three months—not to exceed Oct. 31, 1915. These tickets are strictly first class.

Western Pacific

CITY OFFICE
1326 Broadway,
Oakland.
Phone Oakland 132
W. B. TOWNSEND
General Agent

SAVE MONEY—AVOID PAIN

10 Years' Guarantee with all Work. 22-K. GOLD CROWNS.....$3.00
Set of Teeth $3.00 Bridge Work $3.00
Gold Fillings $1.00 Silver Fillings 50c
Hours—Week days, 9 to 6. Sunday 9 to 12 m.

BOSTON DENTAL CO.
1309 WASHINGTON STREET

ALAMEDA COUNTY DELINQUENT TAX LIST

Delinquent Tax List for the year 1914 for the county of Alameda appears in The Oakland Weekly Tribune (not daily), under date of June 5, 12, 19 and 26. Also delinquent Tax List for the Town of Emeryville for the fiscal year 1914-1915, and the town of Piedmont.

All persons interested may secure extra copies of the Tax Lists in question at the publication office of The Oakland Tribune, 8th and Franklin sts., Oakland, or copies will be forwarded promptly by mail on receipt of the regular price—5 cents a copy. Remittances may be made in postage stamps, if more convenient.—Advertisement.

COLONEL BLETHEN, EDITOR, IS DEAD

Head of Seattle Times Passes Away After Lingering Illness.

SEATTLE, Wash., July 13.—Colonel Alden J. Blethen, for nearly twenty years editor and publisher of the Seattle Times, died at his home late yesterday of a complication of diseases, following an illness of many months. He was 68 years of age.

Colonel Blethen is survived by two sons, Joseph, business manager of the Times, and Clarence, managing editor; two daughters, Mrs. Thomas Mesdag and Mrs. Gilbert L. Duffy, and a widow, all residents of Seattle.

The amount of Colonel Blethen's estate is not exactly known. Several years ago he refused an offer of $1,000,000 for the Times. In addition he owned considerable Seattle real estate, residence, business and tide land, with some bank stock. He also had made large investments in the East, the amount of which is unknown.

WAS A TEACHER.

Alden J. Blethen was born at Knox, Maine, December 27, 1894, and was a graduate of Wesleyan Seminary and Bowdoin College. He was principal of the Abbott family school at Farmington, Maine, four years; studied law, was admitted to the bar in 1873, and opened an office in Portland, Maine, where he practiced law until 1880. He then removed to Kansas City and purchased an interest in the Kansas City Journal, of which he was manager for four years. In 1884 he went to Minneapolis and purchased an interest in two daily papers there, serving as editor of the Tribune and manager of the Journal until 1888, when he sold his share in both papers. Colonel Blethen repurchased the Tribune the following year. Late in 1889 the Tribune building was destroyed, with loss of seven lives. In 1890 Colonel Blethen erected the new Tribune building at a large cost. In the financial panic og 1893 Colonel Blethen, who was interested in banking as well as the newspaper business, suffered loss of his entire fortune.

TOOK OVER TIMES.

Colonel Blethen, visiting relatives in Seattle in the summer of 1896, saw possibilities in the Evening Times, which was in financial straits, obtained funds and purchased the paper, which, under the direction of Colonel Blethen and his sons, became a valuable property. Besides the Times, Colonel Blethen owned much real estate in Seattle. He had planned construction of a home for the Times, to be a model newspaper office and, and some work has been done on the site. The building is to be completed on Colonel Blethen's original plans.

Colonel Blethen gained his military title from service on the staffs of Governor Nelson and Clough of Minnesota.

SAYS RAILROADS SHOULD GET RETURNS ON FUTURE

By Associated Press.

CHICAGO, July 13.—L. E. Wettling, a statistician, under cross examination in the Western passenger rate case today, insisted that the railroads are entitled to a return on investments in property constructed with an eye to future needs.

The union station at Kansas City and big stations in Chicago were cited as instances of millions of dollars sunk in property designated to care for the requirements of future generations.

"There is a ratio of growth of traffic by which a company should be able to determine whether it is more economical to build in the present or the future, or to add to structures as needed," said the witness. "Building twenty railroads in advance I should say is justifiable."

"It is your position that in the early years of such investment, while it is yet unproductive, the railroads should get a return," asked P. W. Dougherty of the South Dakota Railway Commission.

"It is," replied Mr. Wettling.

CALIFORNIA MAKES RECORD PURCHASE OF CEMENT

SACRAMENTO, July 13.—Owing to the tremendous amount of highway work now being carried on by the State Highway Commission, California is one of the largest purchasers of cement in the west, according to the commission. Yesterday bids on 66,250 barrels of cement were opened and bids on about 30,000 barrels more have been called for later in the month.

Six California firms bid for the various contracts and as the highway units to which the cement is to be delivered in various portions of the state, it is held probable that all will secure a share of the total. The price delivered will average $1.70 a barrel.

NEW YORK NOW IS LARGEST OF CITIES

NEW YORK, July 13.—Father Knickerbocker's population has increased almost half a million in the last five years. To be exact, the normal growth of the greater city from the day the national census takers finished their work in 1910, until June 13 last, when the state enumerators started, it was 478,929, an increase of more than 16 per cent.

The City of New York is the largest city in the world unless one count together the metropolitan and city police districts of London. The population in 1911 of the registration of London was 4,532,364, but with the metropolitan and city police districts combined it was 7,252,0[illegible]

A rich brewery product—Expo Beer, bottled for you. Phone your dealer or Oakland 596.—Advertisement.

KEY SYSTEM

Day After Tomorrow Is the Big Time!!

¶ If there are any youngsters in Alameda County who will not be present at **Palm Beach on Thursday**

AT

PANTAGES CHILDREN PICNIC PARTY

it will be their own fault.

¶ Better get busy and procure your coupon tickets at the Pantages Theater box office.

¶ Don't forget, everything is **Absolutely Free** to all the youngsters.

¶ *Special Oakland Traction Company cars to and from the Beach.*

It's Going to Be a Great Day of Fun!!

KEY SYSTEM

BIG JOY DAY FOR KIDDIES READY

Pantages-Palm Beach Excursion Big Event of the Year.

[illegible] special features all laid out and committees of prominent women [illegible] the gathering and care of the little ones in the big day's [illegible] for the Pantages Palm Beach children's party of Saturday, July 17 are all outlined, and a record-breaking crowd is expected to attend the big event.

Harry L. Bone, member of the Oakland board of education, will be grand marshal of the day, with Manager Harry J. Carroll of the Pantages as his aide. Among the society women who will act on the committee to see that the children are well taken care of are Mrs. Fred Stone, Mrs. Jenkins Jones, Mrs. Harry L. Boole, Mrs. A. W. Fletter, Mrs. Jessie Knowles, Miss Poole, Mrs. [illegible] Westmeier, Mrs. Frank, Miss Ursula Langan, Miss Alma Nainsmith, Miss Esther Church, Mrs. Clara Blancefield, Mrs. Mabel Mitchum, Mrs. Merle Hale and Mrs. [illegible]

Flood Stalls Witness; Delays Murder Trial

By Associated Press.

BELFORD, La., July 13.—The failure of Attorney W. W. Bilman to [illegible] Mrs. Maria [illegible] Porter, the state's chief witness, resulted in a delay in the hearing of the [illegible] held in connection with the murder of Nathaniel Smith, the alleged outlaw in September [illegible] tonight. Bilman and Mrs. Porter were said to be detained by floods in the country from Hopkins. Mr. [illegible] supposed have been [illegible] the floods due to heavy rains [illegible]

The four defendants are to be given separate hearings.

COMPTON RENAMED: MAY BE REAPPOINTED

Leonard D. Compton, assistant probation officer of Alameda county, appointed to the Superior Court during the last two years, was recommended yesterday by Judge William S. Webb for a two-year term as first term is being expired.

During his two years of service in the probation office Compton has handled several hundred cases in the criminal court. His reports and recommendations have been consistently accepted by the court and during his tenure of office no six reports have been acted upon adversely.

With the retirement of Christopher Bless, probation officer, in October, Compton's name has been mentioned for promotion and an eminent in the service of the office.

NEW TEMPLES TO BE DECIDED ON

Applications of Four Cities Before Shriners' Conclave in North.

By Associated Press.

SEATTLE, Wash., July 13.—The question of erecting new temples at Kansas City, Tacoma, Houston, Tex., Roanoke, Va., and Manila, P. I., and the report of the Masonic War Relief Association of the United States, are two of the most important matters to come before the opening of the fortieth annual session of the Imperial Council of the Nobles of the Mystic Shrine at 10 o'clock this morning.

The report of the War Relief Association states that $1,000 has been collected by Masons for the families of brothers killed or wounded in the countries at war in Europe. The report asks for further relief funds and for money for relief at the close of the war.

Other features of the day's program was a parade this morning [illegible] patrols through the principal business streets of the city, a huge lawn fete and a children's summer festival this afternoon, band concerts to hold a dozen downtown parks and squares and a grand ball in honor of Imperial Potentate Frederick B. Smith of Rochester, N. Y., in the evening. The visitors also will be given a boat trip to neighboring points on Puget Sound.

STARTS OUT FOR EXPO. BUSINESS

SAN FRANCISCO, July 13.—Despite the fact that the dispute between the city and the United Railroads regarding the operation of cars on the outer tracks on lower Market street has not been settled, the company this morning began an active campaign for the Exposition traffic. A new move in the game of carrying passengers to the World's Fair was made by the operating department, and if one would so by the signs, he would find that every car operating east and west north of Market street was an Exposition car. With new white signs on front and rear, every line from Valencia street to Jackson street bore the Exposition mark when it was turned out of the barn this morning.

WOMAN'S PLEA ADDS TO WILL CONFUSION

Dissension over administration of the $10,000 estate of the late George Way, was further involved when his daughter, Edith Herringer, formerly of Nome, Alaska, filed petition in the superior court, seeking to oust the second administrator.

George Way died in October, 1914, and Laura Way, claiming to be his widow, obtained letters of administration and a family allowance. In February George Hornage, representing one of the children, obtained her removal attacking her right as not being the widow. Hornage was appointed administrator and now Mrs. Edith Herringer asks for the revocation of his letters on the ground that he has failed to file an inventory of the estate within the statutory period. She also asks for an accounting of his acts as administrator. Besides Mrs. Herringer the children are Fred B. Way of Stockton, and George and Alfred Way of Greenfield, Washington.

SUCCESS OF A MEDICINE

All things succeed which fill a real need: that a doctor is kept busy day and night proves his ability and skill; that Lydia E. Pinkham's Vegetable Compound is sold in enormous quantities in almost every city, town and hamlet in America and in foreign countries as well proves its merit, and women are found everywhere who tell of health restored by its use.—Advertisement.

NOTED HUMORIST TO ADDRESS CLUB

George Fitch to Be Guest at a Luncheon Next Tuesday, Is Plan.

Oakland's busy business men are going to forget their troubles for one solid noon next Tuesday when they will just laugh between mouthfuls of luncheon at the Hotel Oakland while their sides are being rocked by that leading rib-tickler of the country, George Fitch.

Fitch is here [illegible] to the Exposition and is living in Berkeley. He will be the guest of honor, speaker and ribtickler at the regular weekly luncheon of the Oakland Commercial Club members next Tuesday. Several of the club members have announced that they will eat their luncheons before appearing at the hotel, that they may devote their entire time to laughter.

Fitch is regarded as one of the leaders among those who aspire to fill the shoes of that king of all laugh-makers, the late Samuel Clemens. He will remain here until the latter part of August, when he is to attend as a delegate the convention of the American Press Humorists in San Francisco.

FUNNY MEN TO MEET.

Incidentally, all of Oakland is to have its ribs tickled. One day of this convention, with funny men from all of the big cities of the United States here, will be spent in Oakland. On that day these men, who have made most of the world laugh, will be entertained at luncheon by the Commercial Club. F. W. Schafer, who is president of the organization, was in the city today making arrangements for this part of the program.

NOTED DELEGATES.

Among the other funny men who will be at the convention will be Franklin Pierce Adams, of New York City; Ted Robinson, of the Cleveland Plain Dealer; Dixon Merritt, managing editor of the Nashville Tennesseean; J. U. Higinbotham, of the Chicago Herald; P. H. Armstrong, of the Times-Union, Jacksonville, Fla.; Leonard Robbins, Newark, News; Homer Crow, of Leshes'; Henry Edward Warner, Baltimore Sun, the founder of the organization; A. W. Utting, New York Tribune; W. H. Miller of Spokane; Edwin W. Miller, Chicago Post, Edwin A. Olion, Yonkers Statesman; Arthur Chapman, Denver Times; Emmett Conway, Sioux City Tribune; William Donahey, Chicago Tribune; J. N. Darling, Des Moines Register Leader; George Bingham, Hogwallow Kentuckian, Hazel, Ky.; Earl R. Buell, Chaff, Minneapolis; John W. Caryl, Sioux City Journal; Walter Juan Davis, New York Telegraph; W. J. Lampton; Walt Mason, Emporia, Kansas, and Don Marquis, of the New York Sun.

CHORUS TO ENJOY BIRTHDAY PARTY

The Alameda County 1915 Chorus which gave so successful a performance of the "Elijah" at the Oakland auditorium last Wednesday evening will hold a birthday party and rehearsal this evening at the First Methodist church, Twenty-fourth and Broadway. The concert of last Wednesday evening by a coincidence marked the completion of the first year of work by the chorus. It was just one year ago to the day that the 1915 chorus gave Handel's "The Messiah" at Piedmont rink.

At the rehearsal of "The Messiah" this evening a part of the evening will be devoted to congratulations to the chorus which will be extended by Mr. Redfern Mason and others. A social hour and refreshments will complete the evening's entertainment.

The chorus is to participate in a Mammoth festival performance at the Civic auditorium in San Francisco July 30, when it is expected that the chorus of one thousand voices will sing Handel's great master piece under the direction of Alexander Stewart. Rehearsals for this will be held every Tuesday evening and singers who are not affiliated with the 1915 chorus but who are familiar with the music of "The Messiah" are invited to participate without expense to themselves. Singers are expected however to bring their own copies of "The Messiah" to the rehearsals.

PREMIER'S DAUGHTER IS TYPHOID FEVER VICTIM

LONDON, July 13.—Miss Viola Asquith, daughter of Premier Asquith, whose engagement to Maurice Bonham Carter, Mr. Asquith's principal private secretary, recently was announced, is suffering from a mild form of typhoid fever. It is thought probable that Miss Asquith contracted the disease during her recent visit to Egypt.

PERSONALS

Mrs. Frank Cerini and daughter Narcissa are spending a few weeks in Healdsburg.

Mrs. H. R. Slater, mother of Mrs. J. G. Roberts, and Mrs. Harold Havens of Oakland, is in Madera for a brief visit at the Roberts home.

Miss Bernice Emerson of Oakland is the guest of Mr. and Mrs. G. W. Houghland of Colusa.

Mrs. J. P. Kessleh and children, are the guests of Mr. and Mrs. J. E. Morrow in Chico.

Miss Aileen Almstead of this city is paying a short visit to relatives in Santa Cruz.

A. S. Black is in Red Bluff on a business trip.

Mrs. Elva Bryant and children of this city are visiting at the William S. Hall home in Bloomfield.

Miss Madeline McDonald arrived in Woodland recently to pay a short visit to that place.

D. McDonald is spending a few weeks at the home of his mother, Mrs. Kate McDonald in Washington.

H. Lawson and wife, E. G. Alexander, Miss C. E. Glover, Miss E. Alexander, Mrs. E. Alexander, August Kruger, F. M. Ish and wife and Harriett Berry, all of this city, passed through Sacramento recently on automobile trips to Lake Tahoe.

M. and Mrs. Leslie MacDonald of this city are in Santa Rosa visiting relatives.

Mrs. M. Duffy and baby, is a visitor in Monterey as the guest of Mr. and Mrs. E. Michaelis.

Miss Winnie MacFarland and Mrs. Powers of Oakland are in Lur-Mari for a short vacation.

Mrs. Johnson and granddaughter Margaret are guests at the Captain Thoroe home in Martinez.

Mrs. G. F. Freeman and children are planning to spend their vacation in Los Gatos.

Miss Clara Fry is the guest of relatives in Elmira.

Mrs. F. B. Winter is spending a week in Vacaville, the guest of Mr. and Mrs. R. F. Winter.

Miss Carrie Dudley is in Suisun as the guest of Mr. and Mrs. Arthur Hilborn.

Mrs. A. Titus is spending a few weeks at St. Helena.

Miss Fern Anthony passed through St. Helena recently on an automobile trip in the vicinity of Lake Tahoe.

Dr. George Caldwell

Nose, Throat and Ear

Successful treatment for Catarrh, Asthma, Deafness, Tonsilitis and Adenoids

FREE CONSULTATION.

1706 Broadway. Phone Oakland 2022.

Hours, 10-12, 2-4, Mon., Wed., Fri., 7-8.

BOYS' BAND WINS PLAUDITS IN TOUR

Interior Cities Hear Oakland Musicians in Concerts and Parade.

The Oakland [illegible] Club Band [illegible] making its annual [illegible] through the state last week [illegible] according to a letter received [illegible] Monnett, secretary of that organization. The band was received at Porterville, from [illegible] went to Exeter, where a concert was given.

The boys made [illegible] appearance in Berenda, Martinez, Stockton, Modesto, Merced, Madera, Fresno, Selma, Hanford, Visalia, Tulare, Lindsay and Porterville, and plan to visit several other places before returning to this city.

The trip has been one of the best ever made, according to Monnett. At Porterville the lads were entertained by a 40-mile automobile ride through orchards and orange groves as well as by a swimming party in Burbank Lake.

In return, the band gave a parade through the business section of the city and an openair concert in the evening, which was attended by several hundred persons, and [illegible] completed the program of the boys in Porterville and Burbank.

The group left Porterville yesterday morning, en route for Exter, Dinuba, Reedley, Sanger, Fresno, Turlock, Oakdale, Stockton and Lodi. From Lodi the band will return to this city, expecting to arrive here about July 26.

The band has been under the leadership of Gladwyn N. Nichols, a 16-year-old musician. His work has met with the approval of the various towns in which the boys have appeared.

Children Cry for Fletcher's

CASTORIA

The Kind You Have Always Bought has borne the signature of Chas. H. Fletcher, and has been made under his personal supervision for over 30 years. Allow no one to deceive you in this. Counterfeits, Imitations and "Just-as-good" are but experiments, and endanger the health of Children—Experience against Experiment.

What is CASTORIA

Castoria is a harmless substitute for Castor Oil, Paregoric, Drops and Soothing Syrups. It contains neither Opium, Morphine nor other Narcotic substance. It destroys Worms and allays Feverishness. For more than thirty years it has been in constant use for the relief of Constipation, Flatulency, Wind Colic, all Teething Troubles and Diarrhœa. It regulates the Stomach and Bowels, assimilates the Food, giving healthy and natural sleep. The Children's Panacea—The Mother's Friend.

The Kind You Have Always Bought

Bears the Signature of Chas. H. Fletcher.

In Use For Over 30 Years

THE CENTAUR COMPANY, NEW YORK CITY.

CLASSIFIED ADS. IN THE TRIBUNE PAY BIG RETURNS

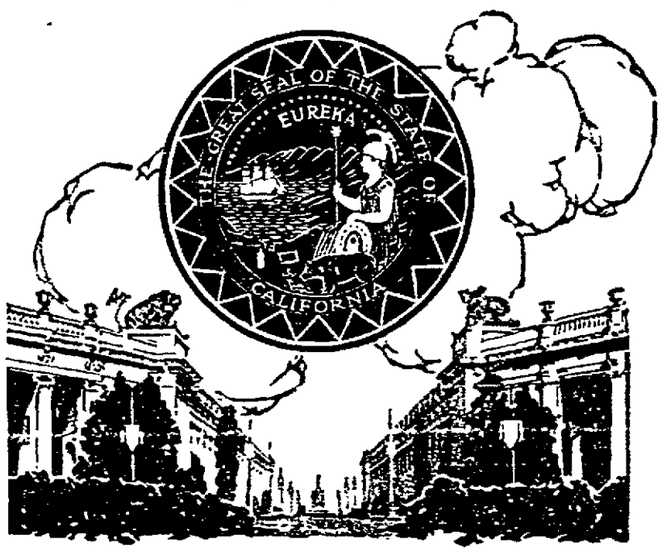

Constructs the Great Seal of California entirely from Hardware

Faithful to the minutest detail of design, scenery and lettering, the Great Seal of California has been ingeniously reproduced—*all in hardware.*

This is but one of scores of clever features that greet the eye as one stands in wonderment before the Keen Kutter exhibit in the Manufacturers' Palace at the Panama Exposition.

A word picture simply cannot do justice to this marvelous creation. So artistic in execution, so daring in conception, it wins instant enthusiastic praise from all who stand before it.

No less than 10,000 pieces of hardware and some 2,000 feet of chain are used in its make-up.

Thousands have voiced their appreciation and hundreds of hardware merchants have written praising this exhibit in the most enthusiastic terms.

Be sure you see this unusual display of the world's greatest trade-marked line of tools.

KEEN KUTTER

Simmons Hardware Company

Manufacturers and Distributers

St. Louis New York Philadelphia Toledo Minneapolis Sioux City Wichita

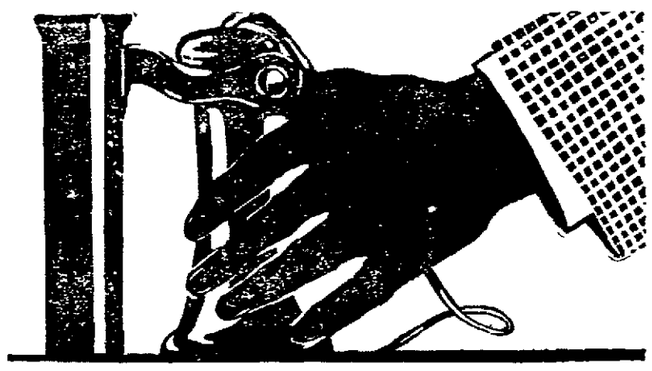

Lift the Latch

of the telephone door to practically every representative business house and residence in the Pacific states. The improved "Long Distance" service now offered to our patrons, reaches 693,000 telephones in California, Oregon, Washington, Nevada and Idaho. You can talk to 1800 cities and towns, over the "Long Distance" lines of this Company.

Make a "Long Distance" call today

The Pacific Telephone and Telegraph Company

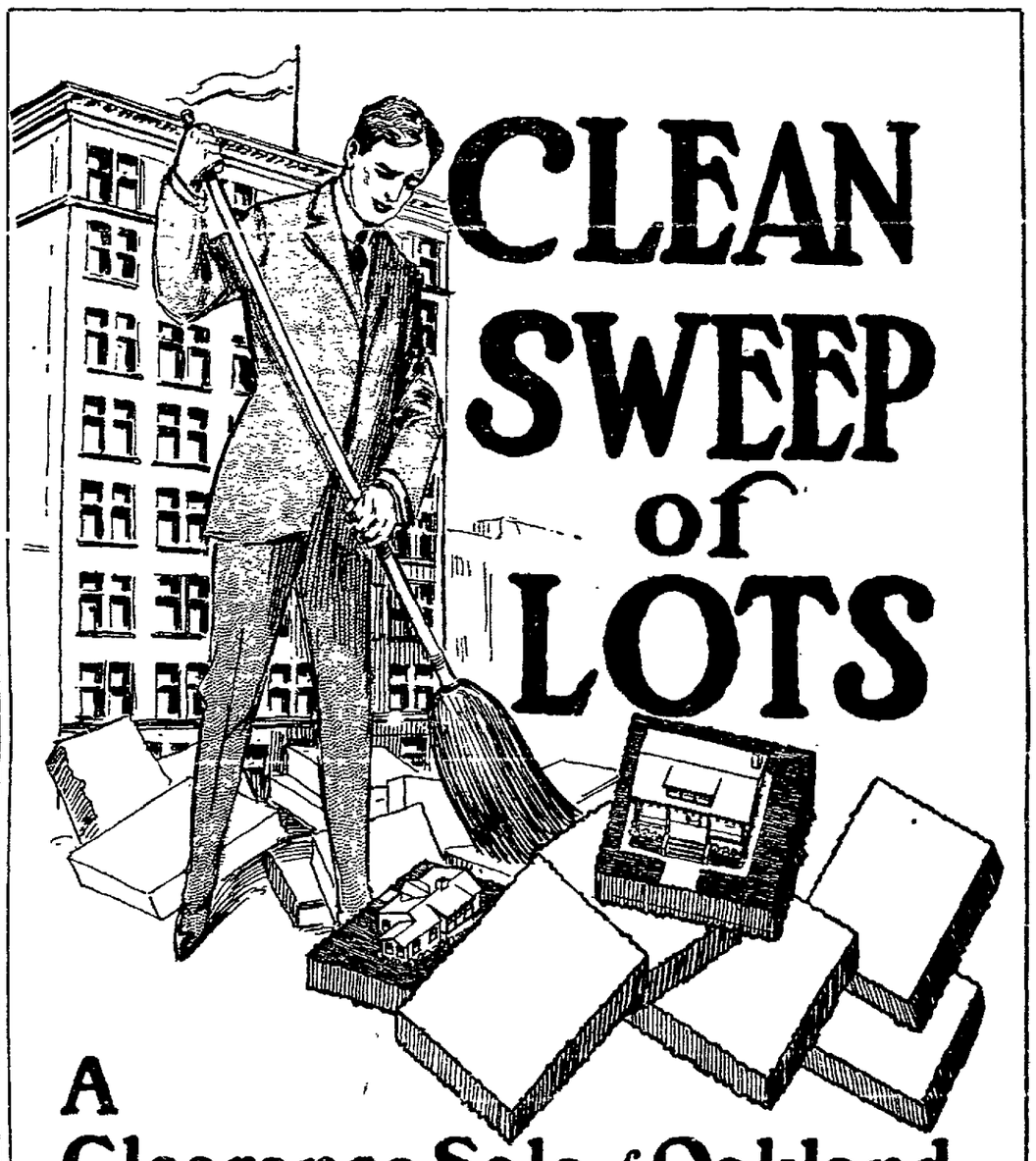

CLEAN SWEEP of LOTS

A Clearance Sale of Oakland, Piedmont and Berkeley Properties—

Five Hundred Lots on the Bargain Tables during July.

More than half a million dollars' worth of Real Estate at prices which demand consideration.

Every lot listed below (as well as hundreds of others) can be bought with Realty Syndicate 6% bonds, which we will accept at one hundred cents on the dollar.

Ask your broker to find out what these bonds can be purchased for on the open market.

Then take out your pencil and do a little figuring.

Remember the bonds are good for 100 cents on the dollar on the purchase of any of these properties no matter what you pay for the bonds.

LARGE LOT ON EAST SIDE OF 80-FOOT STREET—56.90x100: close to Key Route and local transportation; street work completed; one of the best buys in Central Oakland; adjoining property held at $40 to $50 a foot; we will accept Realty Syndicate Bonds at par for this. (1021.) Price $1991.50

FINE VIEW OF DIMOND CANYON—85x75: northeast corner; best climate in Oakland; handy to cars and only 15 minutes from center of Oakland; best quality street work all in; surrounded by beautiful homes; gentle slope away from street; will take Realty Syndicate Bonds for this lot. (1015.) Price $1350

BEST LOT IN DIMOND CANYON—Short walk to cars; elevated lot; prettiest spot in Oakland; just the place for a man of family who wants a good healthy spot for the children to play and who wants to raise a few chickens and vegetables; Realty Syndicate Bonds will be accepted at par. (1015.) Price $875

IDEAL LOT IN BEAUTIFUL NORTHBRAE DISTRICT—On 110-foot street; street improvements all in; one-half block from Key Route station; west frontage; close to good school, will sell for $10 a foot less than is asked for property in the neighborhood; size 35x111; Realty Syndicate Bonds will be accepted at par. (1011.) Price $1225

LAUNDRY OR DYEING AND CLEANING WORKS SITE—Northwest corner; close in; 48½x162½; close to center of town; on Key Route; one block to street car; close to all hotels and apartment houses; thus assuring an excellent field for either of above industries. Realty Syndicate Bonds will be accepted at par for this property. (1022.) Price $2910

SEVENTY FEET ON PARK BOULEVARD—Opposite Arbor Villa, the most beautiful home in the Bay Cities; local car line passes property; only ten minutes from center of Oakland; walking distance of San Francisco transportation; 100 to 112 feet deep; will subdivide if necessary; will accept Realty Syndicate Bonds for $2450, balance cash or terms. (1008.) Price $2800

BEST BUY IN EAST OAKLAND—25x100; short walk to street car; direct service to San Francisco on Key Route; climate perfect; just the lot for a homesite or investment; in direct line with the growth of Oakland; Realty Syndicate Bonds will be accepted at par for this fine property. (1006.) Price $350

CLOSE-IN BUSINESS CORNER — On main thoroughfare; street cars pass property; five minutes' ride from 14th and Broadway; best location in Oakland for stores with apartments above; north and west frontage; all street improvements in; 29x132. Realty Syndicate Bonds will be taken at par. (1050.) Price $5800

FACTORY OR WAREHOUSE SITE—Close in; on Santa Fe railroad; spur track privileges; two blocks from street car and close to Key Route; 3750 square feet; Realty Syndicate Bonds will be accepted at par. (1002.) Price $2500

Realty Syndicate Co.

1444 BROADWAY, OAKLAND

549-551 Monadnock Building
San Francisco

BERKELEY GOSSIP of STUDENTS AND RESIDENTS IN UNIVERSITY TOWN AND SOCIAL & PERSONAL HAPPENINGS of DAY in the ISLAND CITY ALAMEDA

TAX IS URGED TO AID CHARITIES

Handling of Unemployed Situation Praised in Official Report.

ALAMEDA, July 13 — Alameda city's handling of the problem of the unemployed last winter is taken as the leading example in the report on relief of destitute unemployed, submitted by the commission of immigration and housing of California to Governor Hiram W. Johnson. Throughout the entire report are references to Alameda city's work.

It will be remembered that a citizen's committee and City Clerk R. E. Bosshard took charge of the Alameda work and rendered great relief. Several Alameda women were particularly aggressive and rendered aid.

It is noted in the report that Alameda city is the only municipality that aided destitute women and found employment and gave them food supplies.

The summary of reports says:

(a) Men, 160 temporary positions found, ranging from one-half day to two weeks, three men placed permanently. Estimated wages thus earned, $1200. (b) Women, eight positions found. Estimated returns, $400.

IS OBJECT LESSON.

The report further says:

"The city of Alameda has just furnished an object lesson in this regard by adopting an initiative measure providing for the creation of a "Relief Fund" annually by special taxation. The city authorities began planning in March to meet next year's problem and this new ordinance is the result. It is estimated that a fund of about $2000 will thus be provided annually."

The local ordinance is then printed in full.

In the appendix of the report is printed an extract of a letter from City Clerk R. E. Boeshard to the commission. This extract is as follows:

"Judging from the statements made by those whom we have assisted the chief value of doing this work has not been so much in the money that was received, although that of course has been an important matter, but in the change of attitude and a spirit of hope that was engendered in the men, through the fact that the city was taking some interest in their welfare. A number of them stated to me that they were quite despondent at first, but because of the interest that was taken in them they felt that they had received a new lease on life.

REALIZES VALUE.

"The council has realized the value of assisting the unemployed and is about to place before the people an initiative ordinance to be voted on by them, which will require the council each year to place one cent on each $100 valuation in the budget, for the express purpose of assisting the unemployed. That will give us about $2000 a year, considerably more than what we had this past winter.

"In conclusion I believe that results arrived at have been well worth the time and money necessary to carry on the work."

The voters of Alameda adopted the initiative measure at the election in April and there will be $2000 for unemployment purposes this year.

START WRECKING OF TOWER ON CITY HALL

ALAMEDA, July 13. — Work on the wrecking of the top of the city hall tower was started this morning. A large closed slide has been erected at the front of the building and the rock and cement are sent to the ground by this avenue. As soon as the wrecking process is completed a roof will be placed over the tower to conform with the remainder of the building. The city hall will undergo several other renovations and will be sandblasted.

SERVICES HELD FOR GRAND ARMY VETERAN

BERKELEY, July 13.—Funeral services for Fidelius Avery, veteran of the civil war, were held this afternoon under the auspices of Lookout Mountain Post, G. A. R. Avery was born in New York 68 years ago and is survived by a brother, Benjamin Avery of San Francisco; a sister, Mrs. L. R. Garby of New York, and a nephew, Frank Avery of this city.

GREGG SHORTHAND LEADING SYSTEM OF HEALD'S COLLEGE

MR. G. A. BOHLINGER.

A great deal of discussion has been given lately to the recent adoption of Gregg Shorthand for the Oakland schools. The general public welcomes this change, for it is conceded by over 75 per cent of the Shorthand teachers to be a superior system. Heald's Business College, always progressive and on the lookout for the best in Commercial Education, adopted Gregg Shorthand over ten years ago and has employed some of the most capable instructors of this system. Recently Mr. G. A. Bohlinger of Chicago was added to the faculty. He is a man of wide experience and ranks high as an instructor of stenographic subjects. Students are indeed fortunate to have their course under his guidance.

Classes are now being formed at the College, San Pablo avenue, at Sixteenth street.—Advertisement.

TRI-DELTS HAVE NEW HOUSE READY AT OPENING OF TERM

MISS FAY WATSON, member of Delta Delta Delta sorority, which is planning for new home and for reception of national convention.—Shaw photo.

Will Receive Sisters From Other Colleges

BERKELEY, July 13.—When the University of California opens in the fall a new sister house for the Delta Delta Delta sorority, one of the leading organizations on the campus, will be well under way. The sorority, which includes in its membership women prominent in many phases of university life, will move from Bushnell Place to Leroy avenue and will own a beautiful modern structure, which is expected to aid in the plan of President Wheeler that the sorority homes act in a large measure as dormitories for women students.

Delta Delta Delta was established at the university of California in 1909. The chapter will, from July 21 to August 3, be hostesses at the annual convention to be held at Asilomar, in Monterey county. Sessions will also be held in Berkeley, Stanford, Oakland and San Francisco. Among the prominent members of the organization are Fay Watson, Alice Elliott, Jessie Harris, Isabel Forker, Marion Clark, Valerie Foveaux, Rosalia Ogden and Anna Kidder.

REPORTORIAL VERACITY DEFENDED BY THORPE

BERKELEY, July 13. — "Newspapers don't tell the truth because they can't," said Professor Merle Thorpe, head of the summer school of journalism in his lecture yesterday.

The statement was made in no pessimistic spirit, for the professor pointed out that the facts published in a newspaper are often obtained by the reporter second hand, and thus are interpreted through the viewpoint of two persons, sometimes becoming distorted in the process.

To appreciate a newspaper's difficulties, he said, one has only to listen to the testimony of two reputable witnesses on the stand who tell conflicting stories, each in the belief that he is telling the truth as he saw it.

Many criticisms of the journalistic profession were read and most of them showed to rest on the contention that journalists were mendacious and unprincipled. This charge Thorpe denied emphatically, saying that there were as many quack lawyers, doctors and clergymen as there are unscrupulous journalists.

YACHTSMEN IN MANY CRUISES UPON BAY

ALAMEDA, July 13. — The Aeolian fleet scattered Sunday and each of the boats sought the favorite haunt of its captain. Many of the yachts followed Commodore Walter Schroeder, in the Edna, to Paradise Cove, where the day was spent in games and sports. Dancing was also a feature of the fun at the Cove and the crews of the Merry Widow, Edna, Bonita, Zephyr and others were among the chief merry makers at the Cove.

Carl Strom and his noble crew, on board the good ship Speedwell are praising themselves today over the win they scored against Gus Dorn, master of the Truant of the Corinthian Yacht club. Every member of the Speedwell crew is patting himself on the back, except Captain Strom, who dares anyone to try it on him.

PIONEER IS HONORED ON 75TH BIRTHDAY

BERKELEY, July 13.—To congratulate Mrs. Anastasia McCall, Berkeley pioneer, on her 75th birthday, a number of friends gathered with her at a banquet Sunday evening at her home on Telegraph avenue. Mrs. McCall was born in Ireland, but came in early life to this country. She is mentally and physically the equal of many women forty years her junior and is taking a keen delight in the interest her many friends are showing in the anniversary. Miss Beatrice McCall, secretary of the women's protective bureau in Oakland, is a daughter.

SECRETARIES TO TALK SOCIAL SERVICE WORK

BERKELEY, July 13. — "A Social Service Power Plant," will be the topic of the discussion to be held at the next meeting of the University Y. W. C. A. tomorrow afternoon at Stiles hall. The work of the association at the exposition will be presented by Secretaries T. Brookman and Ella Schooley, who organized the work. Miss Julia Lee will give an account of a typical day's work. Doctor Henry F. Cope, secretary of the Religious Education association, will preside.

SCAFFOLD BREAKS; TWO WORKMEN FALL 20 FEET

ALAMEDA, July 13. — As the result of the breaking of a scaffold yesterday afternoon, Burgess Metzger of 1170 Regent street, and Jefferson Smith of 2124 Clement avenue were plunged 20 feet to the ground. The men were working on a 2-story house at 3240 Briggs avenue when the accident happened. Smith sustained a deep gash in the forehead and it is believed that a bone was broken in his foot. Metzger escaped without injuries.

GOVERNMENT SONGSTRESS? NEVER! NOBU HARA WON'T SING WHEN AFFRONTED

Miss Nobu Hara, Japanese soprano, did not sing "Ave Maria" at the song recital this afternoon during the session of the State Music Teachers' Association. Nor did little Miss Nobu Hara sing anything at all. This little lady hailing from far away Tokio is quite peeved, so peeved in fact that she absolutely refused to participate in the program, a program on which she had the leading part. Miss Hara, so the story goes in convention circles, resented that she had been announced as a protege of the imperial Nipponese government.

Believing that her's was a case of what is known in stage and musical parlance as "prima donna's fever," the committee endeavored to assure the far western singer that they meant no affront, that to them being a protege of the government, a musical protege at that, appealed as an honor.

Miss Hara refused to be consoled, refused to have the matter cleared by an explanation of mere words, for there, on the convention program, where everybody could see it, had been placed, following the announcement that Mr. Arthur Fickensher would be her accompanist, the most horrible of horrible paragraphs, namely: "Miss Nobu Hara is a Japanese soprano educated in Japan by the Japanese government and sent out by the University of Tokio to gain a world experience and to show what is being accomplished in Japan.

OAKLAND SOON TO BE TERMINAL CITY

Commerce Commission Order Benefitting Merchants, in Force August 1.

With the receipt by officials of the Oakland Commercial club today of the first tariffs sent out by the Transcontinental Freight Bureau in accordance with the latest ruling of the Interstate Commerce Commission, it is learned that Oakland will enter into its own as one of the seven terminal cities of California on August 13.

On that day the new rates recently decided upon by the national commission will go into effect, a fact which local business men declare will make Oakland vastly more important as a commodity distributing point than it has ever been before.

Before this last ruling, Oakland was one of 182 terminal points in California. One hundred and seventy-five were eliminated by the sweeping decision of the commission, leaving California with the seven following terminal cities and towns: Oakland, San Francisco, San Pedro, East San Pedro, Wilmington, East Wilmington and San Diego.

The decision was based on the principle that no city or town deserved recognition as a terminal point unless ocean-going vessels, doing trade between that port and others on the Atlantic coast, offered competition to the railroads. Under this ruling, 175 towns which had before enjoyed the benefits of being classed as terminal points were eliminated as being outside of the water competition rule.

RATE REDUCTIONS.

The new decision also provides a material reduction of rates to all terminal points, as well as a smaller rate decrease to interior points. The big factor of the new order, however, is deemed by local business men to be the fact that freight is to be shipped to the nearest terminal point in each case, whether it is billed for an interior city or town, thereby making that terminal point the distributing center.

The fact that Oakland is on the continental side of the bay places it closer than any other central California terminal point to the cities and towns of the interior.

ATTORNEYS TO APPEAR.

It is understood, according to M. M. Jones of the manufacturers' committee of the Oakland Commercial club, that attorneys representing all of the transcontinental railroads will appear before the Interstate Commission within the next few days and make a strenuous attempt to secure a postponement of the date on which the new schedule is to go into effect, namely, August 15.

SURVEYOR TELLS LINES RUN 30 YEARS AGO

New trial of a suit brought by Mary Bond against W. C. Aickley and eight other defendants to quiet title to property in East Fifteenth street is in progress before Superior Judge Harris today. The suit was commenced in June, 1907, and has gone to the higher courts. Ross Morgan, a surveyor, who made the original survey of the district thirty years ago, was called as a witness to establish the boundary lines, according to the maps.

"ARE YOU GUILTY?" IS QUESTION FOR LAWYER

"Are you guilty or not guilty?" asked Superior Judge Trabucco of J. J. Rose this morning, mistaking the well-known attorney for the defendant whom he was representing on a charge of burglary. Before Attorney Rose could recover from his surprise Assistant District Attorney Koford explained and Judge Trabucco offered his apologies. Attorney Rose accepted them with blushes.

ADDITIONS MADE TO SCHOOL MONEY

The county school funds were augmented today by an apportionment of $30,798.92 from the state funds and $12,806.64 from the county funds, according to a statement issued by the county superintendent of schools.

MRS. FORBES DIES.

ALAMEDA, July 13.—Mrs. Alice Cora Forbes, 58 years of age, a native of Newcastle, passed away at her home, 2138 Santa Clara avenue, last night. She was well known in this city, as she had resided here for the past thirty years. Mrs. Forbes is survived by her husband, A. P. Forbes, and a daughter, Mrs. Robert L. Holt. The funeral services will be held tomorrow afternoon from the residence parlors of James Foster, 2244 Santa Clara avenue, at 2 o'clock. Interment will be private.

BUSY WEEK FOR SUMMER SESSION

Dr. Kuno Meyer to Lecture; Many Excursions Planned by Students.

BERKELEY, July 13. — A busy week is the summer session is to what be with the arrival of Mr. Thompson and Miss Wes[illegible] is to include the first of the lectures to be delivered by Dr. Kuno Meyer of the University of Berlin and late of Harvard, is scheduled in the program issued today.

Dr. Meyer will lecture in California Hall at 8 o'clock Thursday evening on "The Races and Languages of Great Britain and Ireland." The party is to be welcomed on Wednesday and Friday, Prof. George M. Stratton and Professor Nichols will deliver their regular lectures in the [illegible] exposition. A feature of the week is that young people by the Young Women's Christian Association, which started yesterday in Stiles Hall, Dr. H. F. Cope is to speak at 4 o'clock Wednesday afternoon and at 5 o'clock Misses Ella Schooley, Thirmuthis Brookman, Julia Lee and Alice Moore will speak on the work of the national Y. W. C. A. secretaries among the three thousand women employed at the exposition. Dr. William F. Bade will speak on "Semitic Religion" before the class at 10 o'clock Thursday morning.

The Pacific Theological Seminary lecture on the E. T. Earl foundation will be delivered Tuesday evening at the First Congregational Church by Dr. Henry Frederick Cope of Chicago. The subject will be "The New Democracy." Other lectures of the week will include one on Thursday afternoon by Prof. C. G. Chinard[illegible], contemporary French writers, and the one on Sunday at the Museum of Anthropology at the Affiliated Colleges by E. K. Gifford, associate curator, who will speak of "Austria-Hungary."

The summer session excursion to Lick Observatory will be conducted on Saturday under the direction of the Berkeley astronomical department. Economics and industrial excursions to the exposition will be conducted on Tuesday, Wednesday, Thursday and Saturday.

CLUB TO MEET.

ALAMEDA, July 13. — The East End Non-partisan club will meet this evening in the Lincoln school. All members are urged to attend the session tonight, as several interesting and beneficial matters for the east end will be considered.

ASKS POLICE AID TO LOCATE WIFE

Railway Mail Clerk Reports Her Disappearance; Note Is Clew.

ALAMEDA, July 13. — [illegible], a railway mail clerk, reported [illegible] that his wife, Mrs. Minnie [illegible], 18 years of age, had disappeared from their home at 1527 Lincoln avenue. Humbert declares that his wife left home last Thursday and was in company with Mrs. Edith Hagemann of [illegible] avenue, whom he also is alleged [illegible].

Humbert declares that he was away from home when his wife departed. She left a note saying [illegible] look for her. Mrs. Hagemann left last year, Humbert says, when she disappeared. The police are looking for the two young women.

PENDLETON FUNERAL HELD IN BERKELEY

BERKELEY, July 13. — Funeral services for Henry G. Pendleton, resident of this city for over a score of years, who died Friday at Los Angeles, were held this afternoon at Trinity Methodist church, Dr. W. W. Case officiating. Pendleton, with his wife, left Berkeley several weeks ago for a tour of the southern part of the State. His illness is said to have been caused by exposure to extreme heat.

Since 1888 when he came to the coast from England, Pendleton had been a resident of San Francisco and Berkeley. His home was at 2223 Chapel street. The widow and one son, Norman Pendleton, survive.

PLAN BIG PROGRAM.

ALAMEDA, July 13. — A full attendance is urged for this evening at the regular meeting of the Alameda camp, Modern Woodmen of America. The meeting will be held at the Alameda Improvement club hall, on Webster street. Matters of importance will come up for attention. The drill team and officers have a program arranged for next week and it is expected that the members will be present to assist with their presence.

IMPROVERS TO MEET.

ALAMEDA, July 13.—The regular meeting of the Alameda Women's Improvement club will be held tomorrow afternoon at the club rooms on Webster street. Mrs. L. W. Schroeder will have charge of the program, while Mrs. P. H. Stein will read a paper on current events.

EAST BAY WEATHER IN JUNE MADE JUST FOR EXPOSITION VISITORS

BERKELEY, July 13.—Made particularly for the Exposition visitor enjoying a part of his time on this side of the bay was June weather, according to the University of California meteorological department. The June report remarks upon the exceedingly small number of foggy days for the month, the total lack of precipitation and the balmy temperatures that prevailed.

The average temperature was 59.2 degrees; the highest, 85.2 degrees, and the lowest, 47.8. The season rainfall, as finally computed to the end of June, was 31.05 inches, as compared with 26.48 inches normal. There was no precipitation in rain, dew or fog during the month. The relative humidity during the month was somewhat higher than usual.

There were 22 clear days during the month, 7 partly cloudy and one cloudy. There was fog on 7 days. The prevailing wind direction was west, summarizing the report. Donald F. Martin, temporarily in charge of observations, adds:

"June, 1915, was characterized by an unusually small number of cloudy days. Velo cloud, high fog," was recorded on only five days. The maximum temperatures were somewhat higher and the minimum temperatures somewhat lower than the normal. No day was recorded as entirely without wind. The winds were, in general, light, although a few moderate to heavy winds were recorded."

MISS RUSSELL DIES.

ALAMEDA, July 13. — Miss Thomasene Russell, an aunt of George F. Burnley of 3111 Lincoln avenue, this city, passed away in Mill Valley Saturday. Her death will be a shock to her many friends in this city. She was 79 years of age, and a native of England. The funeral will be private.

CLUB TO MEET.

ALAMEDA, July 13.—The Fernside Recreation club will hold its July meeting tomorrow evening in the Lincoln school. A full attendance of members is urged, as several matters of importance to the club will be considered. C. H. Townsend is president and H. H. Graham is secretary of the club.

STOLE MARKET'S STOCK, CHARGED

Queer Burglary Case Is Unearthed by Police in Berkeley.

BERKELEY, July 13. — Confession of a plan whereby one store may easily replenish its stock from the shelves of another and gain a reputation for the excellence of its goods at the expense of the loser, was made last night by Edward A. Davis, 2026 Blake street, an employee of Leonard G. Rexworthy, baker, whose business adjoins that of the Lincoln market at University and Shattuck avenues.

Davis said that, under instructions from Rexworthy, he has for months been making midnight visits to the Lincoln market where he made a careful selection of the best articles in [illegible] and which helped to establish the bakery in the public's graces.

Davis was caught in a trap laid by Chief Vollmer when he dropped through a transom of the bakery squarely in the hands of officer O'Keefe. Patrolman Greening, on secret duty outside, nabbed Rexworthy at the same time and, according to Davis, the baker was stationed in front as a lookout.

"I have been robbing the stores in the market in this manner almost every night since last January," says Davis. "Rexworthy increased my salary on condition that I should do this. I had borrowed money and was forced to the crime. All the goods were turned over to Rexworthy and were used in his bakeshop."

Davis told the police that Rexworthy kept watch while he entered the building. The series of thefts, he says, began two years ago, but were interrupted for a while when Davis secured another position. For a long time the tenants in the buildings have been mystified at the disappearance of stock but it was not until within a week that the matter was reported to the police. Both men are charged with burglary in the first degree and will be given preliminary hearings tomorrow.

[illegible] bakery is run as a concession within the market. He lives at 2633 Berkeley way.

ORDERED FROM CITY.

ALAMEDA, July 13. — George J. Veth who gave his address as Third and Harrison streets, San Francisco, was arrested yesterday at Washington park. He was taken to the police station, where he was told to leave the city at once. Veth was accused of indecent actions.

THIN FOR YEARS— "Gains 22 Pounds in 23 Days"

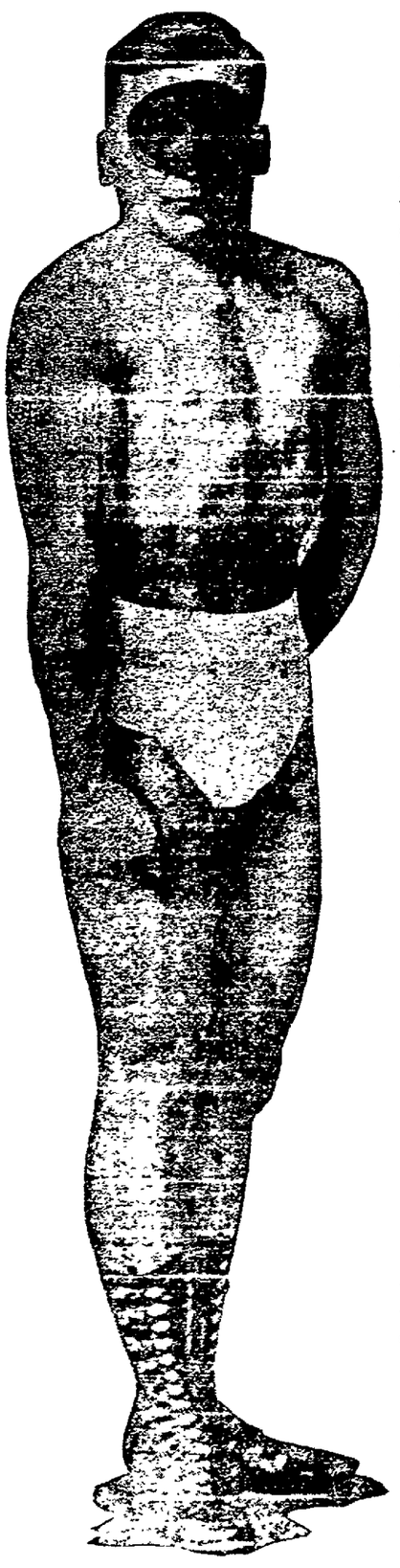

"I was all run down to the very bottom," writes F. Gagnon. "I had to quit work I was so weak. Now, thanks to Sargol, I look like a new man. I gained 22 pounds in 23 days."

"Sargol has put just 10 pounds on me in 14 days," states W. D. Roberts. "It has made me sleep well, enjoy what I ate and enabled me to work with interest and pleasure."

"I weighed 132 pounds when I commenced taking Sargol. After taking 20 days I weighed 144 pounds. Sargol is the most wonderful preparation for flesh-building I have ever seen," declares D. Martin, and J. Meier adds: "For the past twenty years I have taken medicine every day for indigestion and got thinner every year. I took Sargol for forty days and feel better than I have felt in twenty years. My weight has increased from 150 to 170 pounds."

When hundreds of men and women—and there are hundreds, with more coming every day — living in every nook and corner of this broad land voluntarily testify to weight increases ranging all the way from 10 to 35 pounds given them by Sargol, you must admit, Mr. and Mrs. and Miss Thin Reader, that there must be something in this Sargol method of flesh building after all.

Hadn't you better look into it, just as thousands of others have done? Many thin folks say: "I'd give most anything to put on a little extra weight," but when someone suggests a way they exclaim, "Not a chance. Nothing will make me plump, I'm built to stay thin." Until you have tried Sargol, you do not and cannot know that this is true.

Sargol has put pounds of healthy "stay there" flesh on hundreds who doubted, and in spite of their doubts. You don't have to believe in Sargol to grow plump from its use. You just take it and watch weight pile up, hollows vanish and your figure rounds out to pleasing normal proportions. You weigh yourself when you begin and again when you finish, and you let the scales tell the story.

Sargol is absolutely harmless. It is a tiny concentrated tablet. You take one with every meal. It mixes with the food you eat for the purpose of separating all of its flesh-producing ingredients. It prepares these fat-making elements in an easily assimilated form, which the blood can readily absorb and carry all over your body. Plump, well-developed persons don't need Sargol to produce this result. Their assimilative machinery performs its functions without aid. But thin folks' assimilative organs do not. This fatty portion of their food now goes to waste through their bodies like unburned coal through an open grate. A few days' test of Sargol in your case will surely prove whether or not this is true of you. Isn't it worth trying?

If you want a beautiful and well-rounded figure of symmetrical proportions, if you want to gain some solid pounds of healthy stay-there flesh, if you want to increase your weight to normal, weigh what you should weigh, go straight to your druggist today and get a package of Sargol and use it as directed. Sargol will either increase your weight or it won't and the only way to know is to try it. A single package of Sargol easily enables you to make this test. Sixty days' use of Sargol, according to directions, is absolutely guaranteed to increase your weight to a satisfactory degree or your druggist will refund all the money you have paid him for it. Sargol is sold by leading druggists everywhere and in Oakland and vicinity by

OSGOOD BROS. DRUG STORES, OAKLAND

An Easy Way to Get Fat and Be Strong

The trouble with most thin folks who wish to gain weight is that they insist on drugging their stomach or stuffing it with greasy foods, rubbing on useless "flesh creams," or following some foolish physical culture stunt, while the real cause of thinness goes untouched. You cannot get fat until your digestive tract assimilates the food you eat.

Thanks to a remarkable new scientific discovery, it is now possible to combine into simple form the very elements needed by the digestive organs to help them convert food into rich, fat-laden blood. This master stroke of modern chemistry is called Sargol and has been termed the greatest of flesh builders. Sargol aims through its regenerative, reconstructive powers to coax the stomach and intestines to literally soak up the fattening elements of your food and pass them into the blood, where they are carried to every starved, broken-down cell and tissue of your body. You can readily picture the result when this amazing transformation has taken place and you notice how your cheeks fill out, hollows about your neck, shoulders and bust disappear and you take on from 10 to 20 pounds of solid, healthy flesh. Sargol is absolutely harmless, inexpensive, efficient. All leading druggists have it and will refund your money if you are not satisfied, as per the guarantee found in every package.

Caution:—While Sargol has given excellent results in overcoming nervous dyspepsia and general stomach troubles it should not be taken by those who do not wish to gain ten pounds or more.—Advertisement.

How Thin People Can Put on Flesh

A New Discovery

Thin men and women—that big, hearty, filling dinner you ate last night. What became of all the fat-producing, nourishment it contained? You haven't gained in weight one ounce. That food passed from your body like unburned coal through an open grate. The material was there, but your food doesn't work and stick, and the plain truth is you hardly get enough nourishment from your meals to pay for the cost of cooking. This is true of thin folks the world over. Your nutritive organs, your functions of assimilation, are sadly out of gear and need reconstruction.

Cut out the foolish foods and funny sawdust diets. Omit the flesh cream rub-ons. Cut out everything but the meals you are eating now and eat with every one of those a single Sargol tablet. In two weeks note the difference. Five to eight good solid pounds of healthy, "stay there" fat should be the net result. Sargol, too, mixes with your food and prepares it for the blood in easily assimilated form. Thin people gain all the way from 10 to 25 pounds a month while taking Sargol, and the new flesh stays put. Sargol tablets are a scientific combination of six of the best flesh-producing elements known to chemistry. They come 40 tablets to a package, are pleasant, harmless and inexpensive. All dealers sell them subject to an absolute guarantee of weight increase or money back.—Advertisement.

Thin People Can Increase Weight

Thin men and women who would like to increase their weight with 10 or 15 pounds of healthy "stay there" fat should try eating a little Sargol with their meals for a while and note results. Here is a good test worth trying. First weigh yourself and measure yourself. Then take Sargol—one tablet with every meal—for two weeks. Then weigh and measure again. It isn't a question of how you look or feel or what your friends say and think. The scales and the tape measure will tell their own story, and most any thin man or woman can easily add from five to eight pounds in the first fourteen days by following this simple direction. And best of all, the new flesh stays put.

Sargol does not of itself make fat, but mixing with your food, it turns the fats, sugars and starches of what you have eaten, into rich, ripe fat producing nourishment for the tissues and blood—prepares it in an easily assimilated form which the blood can readily accept. All this nourishment now passes from your body as waste. But Sargol stops the waste and does it quickly, and makes the fat producing contents of the very same meals you are eating now develop pounds and pounds of healthy flesh between your skin and bones. Sargol is safe, pleasant, efficient and inexpensive. All leading druggists sell it in large boxes—forty tablets to a package—on a guarantee of weight increase or money back.—Advertisement.

PROPERTY TO EXCHANGE

Classified Section

MONEY TO LOAN — INVESTMENTS

Oakland Tribune.

Official newspaper of the City of Oakland and County of Alameda.
Publication Office, TRIBUNE building, corner of Eighth and Franklin streets. Telephone Lakeside 6000.
Branch Offices: 1421 Broadway, Oakland, adjoining First National Bank. Phone Lakeside 6000.
San Francisco Office—683 Market St., Monadnock Bldg. Phone Kearny 3790.
Berkeley Office—2142½ Shattuck avenue, next to First National Bank, phone Berkeley 180.
Alameda Office—Schneider's Stationery store, corner Park street and Santa Clara avenue, phone Alameda 309.
Fruitvale Office—Dawson's Drug Store, Fruitvale avenue and East Fourteenth street, phone Fruitvale 77.
Melrose Branch Office—Eagle Drug Store, corner Forty-seventh avenue and East Fourteenth street, Elmhurst 941.
Dimond Branch—Mr. Meier, 2148 Hopkins st. Fruitvale 1616 W.
Elmhurst Branch—E. W. Evanoff, druggist, 4601 East Fourteenth street, cor. Ninety-ninth avenue, phone Elmhurst 71.
Hayward Branch—J. T. Carter, First National Bank Bldg.
Richmond Branch—Edwin Pascoe, 900 Macdonald ave. Phone Richmond 293.
Point Richmond Branch—J. Casey, 46 Washington avenue; phone Richmond 255.
San Jose Agency—Geo. P. Abbott, 26 North Second street, phone Main 1478.
Sacramento Agency—429 K st. Phone Main 3703.
Stockton Agency—317 E. Lafayette street. Phone Stockton 4097.
Manager Foreign Advertising, Williams, Lawrence & Cresmer Co., New York—Brunswick Bldg., Fifth ave and Twenty-sixth street. Chicago—Harris Trust Bldg. Will T. Cresmer, representative.
A file of THE TRIBUNE can be secured at the office of Messrs. E. and J. Hardy & Co., 30-31-32 Fleet street, or Daws Steamship Agency, 17 Green street, Charing Cross, London; Albert Petersen, No. 4 Unter den Linden, Berlin. News, subscriptions and advertisements received here.

The TRIBUNE will not be responsible for more than one incorrect insertion of any classified advertisement ordered for more than one time. Inform the Classified Advertising Dept. promptly of any errors in your advertisement.

Gives desired lightness without "That Soda Taste."

TYLER'S

Is an ABSOLUTELY PURE

Cream of Tartar Baking Powder.

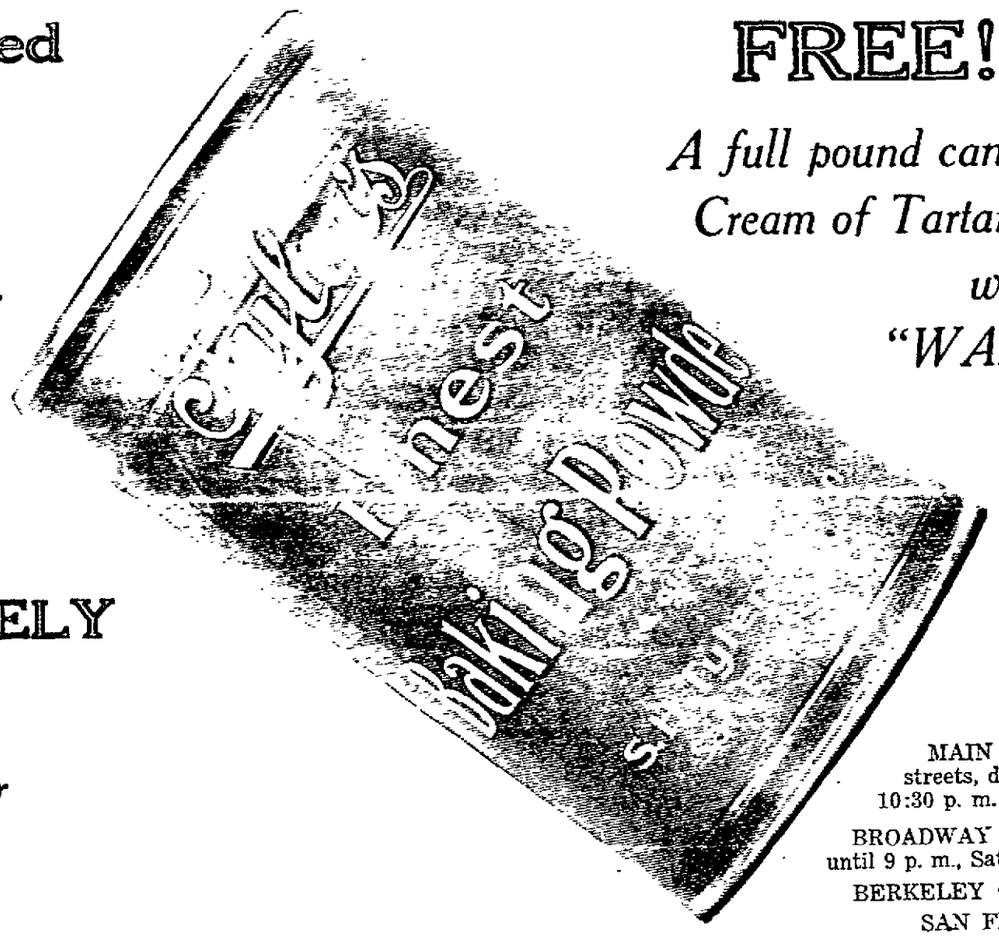

FREE! FREE!

A full pound can of Tyler's Finest Cream of Tartar Baking Powder, with each 45c cash "WANT AD" inserted in next Sunday's Tribune.

Bring your ad in any day this week.

Ads accepted at the following offices:

MAIN OFFICE—Eighth and Franklin streets, daily until 9 p. m., Saturday until 10:30 p. m.

BROADWAY BRANCH—1421 Broadway daily until 9 p. m., Saturday until 10 p. m.

BERKELEY OFFICE—2142½ Shattuck Ave.

SAN FRANCISCO—683 Market Street.

FRATERNAL DIRECTORY

F. & A. M. DIRECTORY

OAKLAND.

LIVE OAK NO. 81—Friday, Masonic Temple, 12th and Washington Sts.

SEQUOIA, No. 349.—Tuesday, Masonic Temple, 12th and Washington Sts.

Scottish Rite Bodies
Cathedral, 15th and Madison. Monday, July 19.

I. O. O. F.

AAA—PORTER LODGE NO. 272, I. O. O. F., meets Wednesday evening at Porter Hall, 19th and Grove streets. Visiting brothers always welcome.

GOLDEN RULE ENCAMPMENT NO. 34, I. O. O. F., meets second and fourth Friday evenings, at Odd Fellows Temple, 11th and Franklin sts.

ATTENTION, VISITING ODD FELLOWS Monday night is good night to visit FOUNTAIN LODGE, No. 198, in new hall at 11th and Franklin sts. You are cordially invited to pay us a visit.

Knights of the Maccabees

OAKLAND TENT No. 17, membership 930, meets every Monday evening at Maccabee Temple, 11th and Clay sts. H. G. Sexton, Com.; J. L. Fine, K. R. 493 9th st.; phone Oakland 5326.

Knights of Pythias

Knight rank this Thurs. eve. at 8 o'clock, Pythian Castle, 12th and Alice sts. Visiting brothers welcome. R. E. Brayton, C. C.; Jas. Denniston, K. of R. and S.

Knights of Columbus

2d and 4th Wednesdays at Knights of Columbus Hall, 660 13th st. Jos. A. Kennedy, G. K.; M. D. McGuiness, F. S.

MODERN WOODMEN

OAKLAND CAMP No. 7236 meets every Friday eve. at St. George Hall, 25th and Grove. J. F. Bethel, Clerk, 37 Bacon Bldg.

I. O. O. F. M. U.

Loyal Manchester Lodge No. 8058 meets every Tuesday evening Kinkner Hall, 59th and San Pablo. R. L. Caray, Secy.; ph. Elm. 551.

JR. O. U. A. M.

CUSTER COUNCIL No. 22, Junior Order American Mechanics, meets every Tues. eve. at 1111 Webster st. Visitors welcome.

L. O. O. M.

OAKLAND LODGE No. 324, LOYAL ORDER OF MOOSE, meets every Friday night at Moose Hall, 12th and Clay sts. W. J. Hamilton, Sec'y.

LOST AND FOUND.

AUTO crank and shaft lost in Oakland last Friday. Call Lakeside 1192; reward.

FOUND—Tuesday night, brown brindle bull, female. Owner can have same by applying to 1025 Castro.

LOST—Between First Unitarian church and Piedmont and Yosemite aves., a bar pin of three white pansies set with pearls. Return 3772 Piedmont ave. Suitable reward.

LOST—Sun., July 11, ladies' gold watch and pin; open face, monogram E. W.; bet. 23d and Fruitvale ave. and E. 21st and 23d sts.; return to 2941 E. 23d st., Fruitvale; reward.

LOST—Sunday afternoon, on road near Redwood Peak, a gold bracelet set with small diamonds. W. G. Dodge, 2015 Shattuck ave., Berk.; Berk. 3358; rewd.

LOST—A curly black dog, 6 months old; seen last in Piedmont. Please phone Pied. 5233.

LOST or strayed, blue Angora cat; answers to name "Butch." Mrs. C. J. Pirang, 5468 Locksley.

LOST—Automobile lamp. Return to 1748 Broadway. Phone Oakland 2500. McCormick. Reward.

LOST—Near 23rd ave., large marten neck fur. Finder leave at 2361 East 21st street and receive reward.

LOST—Baby buggy robe and baby coat on Moss av. or Telegraph; return 5777 Moss av., or Moss av. Reward.

LOST—Sat., pin with diamond with pearls in crescent shape. Reward. Phone Pied. 4702-W.

LOST—Silver coin watch fob, valued as keepsake; return to S. Cohn, Hale's store, Oakland; reward.

LOST—Bunch of keys; nameplate J. W. Simons. Return 761 11th st. Reward.

LOST—Man's diamond locket; liberal reward. Answer 190 William st. Oak. 5768.

SPECIAL NOTICES.

GAS Consumers' Association reduces your bill 15% to 30%. 364 12th st.

SPECIAL NOTICES—Continued

A—Doctors for men, sores, swellings, discharges, nervous, skin and blood poison our specialty; consultation free. Dr. Hall, 702 Bdwy. (upstairs), nr. 7th.

G. LAMMERS, Ph. D., hair specialist, 568 15th st., Oakland 1069. Send for free Lectures on Skin and Hair.

NOTICE OF REMOVAL—Sidney Z. Webb, photographer, is now located at 2528 Bancroft, where he will be prepared to do high-class studio photography, as well as home portraiture. Berk. 5185.

OAKLAND - CALIFORNIA TOWEL CO. Towel service supplied. Phone Oak. 282.

SUPERFLUOUS HAIR WARTS MOLES permanently removed without pain, marks or scars. We guarantee to kill every hair we treat.
MME. STIVERS' FOUR OFFICES, 133 GEARY ST., Whitney Bldg., suite 721-722-723.
TWO EXPERT OPERATORS.
OAKLAND—1418 BROADWAY, SUITE 607, CENTRAL BANK BUILDING.
PHONE OAKLAND 2521.

PERSONALS.

ANY girl in sorrow and perplexity will find a home and a friend in Rest Cottage, 2107 18th av., Dimond car; it's also a refuge for women and girls who have lost their way and wish to live a better life. Phone Merritt 2186.

ANY poor girl in need of a friend, a home or advice, is invited to call or write the matron of The Salvation Army Home, 5205 Harrison av., Oakland; phone Merritt 3827.

LEONARD S. CLARK, Atty-at-Law, 403-404 Federal Bldg. Consultation free.

MR. BAUMANN regrets the non-responsibility notice regarding his wife, published in last week's Tribune.

CLAIRVOYANTS.

THE FUTURE CAN BE TOLD
PROF. I. BROWN,
the greatest clairvoyant, occult scientist in this State, answers sealed messages, tells what you called for, whom and when you will marry; tells the names of friends, enemies, rivals; whether husband, wife or sweetheart is true or false, tells you how to gain success in love, courtship, lawsuits, speculations and transactions of all kinds, your hopes, fear or ambition. Come to this gifted clairvoyant and get help. SPECIAL READINGS 50c.
1530 San Pablo, near Kahn's.

L'ECLAIRE 412 29th st., near Broadway.
UNDER A POSITIVE GUARANTEE
He tells you EXACTLY what you wish to know; names, dates and facts, or makes no charge; his fee is $1, but it is WORTH it. It PAYS to consult the BEST. Hours 10 to 5. Closed Fridays.

CARD reading by lady, 25c; astrology readings, lessons. 927 Clay, nr. 10th st.

Dr. Elma Gill, trance readings, circles; Sun., Wed., 8 p. m. 525 13th; Oak. 8621.

FREE TEST READING—Gypsy Camp, 827 Broadway, Room 5.

MRS. CLARK—Gifted clairvoyant, card reader, 909 Wash. st., Ven Dome Hotel.

MATRIMONIAL.

MARRY—Many wealthy members wishing early marriage; particulars free; making happy marriages. Mrs. Wrubel, Reliable Club, P. O. Box 26, Oakland.

EDUCATIONAL

AA—SHORTHAND, typing, priv. classes. Been Shorthand Inst., 577 12th st.

COACHING backward pupils or those wishing to advance more rapidly; competent teacher; reas. Ph. Pied. 622.

INDIVIDUAL instruction in special English branches; modern short-story, journalism, drama, modern literature. Address 422 60th st., Oakland. Pied. 3906.

Individ. coaching; math., mech., physics, chemistry, English, Latin. Pied. 160.

PRIV. lessons in stenography and typing; civil service; reas. 1577½ 28th av.

MUSICAL

AA—VIOLIN STUDIO. Max Lercher, instructor voice culture and piano. Mrs. F. O. Lercher, 518 44th st.; Pied. 145.

RAGTIME taught, 10 to 20 lessons, booklet free. 3704 Telegraph; Piedmont 1624.

HELP WANTED—MALE

AA—CAN YOU DRIVE an automobile? $10 gives you a complete course, driving and caring for car; we teach in up-to-date cars in busiest part of city; also give certificate and assist you to secure good position; day and night classes; satisfaction guaranteed. Pacific Auto Driving School, 1562 Franklin st., Oakl.

ARMY OF UNITED STATES. MEN WANTED—Able-bodied unmarried men between ages of 18 and 35, citizens of United States, of good character and temperate habits, who can speak, read and write the English language. For information apply to Recruiting Officer, 909 Broadway, Oakland, Cal.

AA—GET busy; don't be dead one; learn a trade or if you have one trade learn another and always get work; wages while learning, we cannot supply demand for our students, positions secured. National Barber School, 473 9th street.

Able-bodied men for firemen, brkmn., $120 mo.; exper. unnec. Railway, care Trib.

HELP WANTED—MALE. (Continued)

AUTO Engineering School—Learn to repair, drive, vulcanize. 5702 Adeline.

BOY over 16 yrs. with wheel at "The Valet," 304 14th st., at Harrison; refs.

CARRIERS WANTED
Boys living in Oakland, Berkeley, Alameda, Melrose and San Leandro to carry Sunday papers. Apply to Superintendent of Merchant Carriers, second floor, Tribune Bldg., 8th and Franklin sts.

ENERGETIC man, solicit and collect; permanent position; excellent opportunities for advancement; salary and commission; give age, married or single, past experience. Box 12256, Tribune.

MEN with training wanted—S. F. School of Technology; class now forming in mech'l archi'l drawing, elect. mech. engineering and full course in math.; $5 mo. day or evening; priv. coaching in all courses. 417 Montgomery, S. F.

MEN-WOMEN, learn barber trade; 3000 placed in good positions last year. Moler College, 710 Howard st., S. F.

MAN TO DO light work evenings for room. St. George, 571 12th st.

TOOLMAKER wanted; in replying mention references. Box 9856, Tribune.

WANTED—PANAMA CANAL CLERKS—SALARY $1260 STARTING; ENTRANCE EXAM. CALLED; MUST BE EXPERIENCED AS BOOKKEEPER, TYPEWRITER, TIME KEEPER OR BUSINESS; EXCEPTIONAL OPPORTUNITY FOR SUCCESSFUL COACHING. SEE IMMEDIATELY. MR. HOFF, 200 PHELAN BLDG., S. F.

WANTED—MEN TO LEARN A TRADE THAT'S IN DEMAND—Barbering; few weeks required; the original and only Moler System; established in 1893; 30 branches; practical experience, expert instructions, examinations and diplomas; wages in advanced departments. Special offer now. Call or write for catalogue. MOLER, 118 Kearny st., S.F.

WANTED — EXPERIENCED STENOGRAPHER to COACH for fine Govt. position; salary starting about $900 to $1200; entrance exam. called; fine chance NOW; excellent promotion; IMMEDIATE action necessary for successful coaching. See MR. HOFF, 200 PHELAN BLDG., S. F.

WANTED—First-class canvasser with automobile for country work in Contra Costa and Alameda counties; liberal proposition. Apply to Circulation Manager, Tribune office.

WANTED—Man for pressing and tailoring. Call at 1239 Park, Alameda.

YOUNG man about 21 years, experienced in men's furnishings; must be resident of Oakland; state references and salary expected; none others need apply. Box 9857, Trib.

$20 WEEKLY evenings at home; everything furnished; no experience, no canvassing; don't worry about capital. Boyd H. Brown, Dept. D 7, Omaha, Nebr.

HELP WANTED—FEMALE

AAA—LADIES LEARN HAIRDRESSING. THE FAMOUS PEAVY SYSTEM; enroll now. CLIFORNIA SCHOOL OF HAIRDRESSING, 470 13TH ST., Smith Bros. Bldg., Oakland, second floor.

AT the Oakland Emp. Agency: cook, country, $40; gen. hsmd., Berkeley, $40; laundry and hotel help; many young women needed. 1415 Franklin. Oak. 5288.

AT Success Emp. Agency, 411 15th st., cooks, $40, $45; gen. housemaid $35, $40; second girl $30; waitresses. Oak. 737.

BEST domestic help, male and female; cooks, waitresses, chambermaids; city and country. 827 Jefferson. Oak. 3754.

COOK $40, 2d maid $30; ref. Mrs. Brown, 1455 Franklin. Oak. 5288.

COMPETENT help. Mrs. Nelson's Emp. Agcy., 1512 Broadway; Oak. 1945.

GERMAN or Swedish women for general housewk and help with baby; 2 in family; must have ref. Ph. Pied. 2806.

LADIES LEARN HAIRDRESSING and MANICURING; positions guaranteed. DENNIS COLLEGE of Beauty CULTURE, 998 Market, bet. Powell and Mason sts., 2nd floor, S. F.

LADIES and girls decorate Exposition souvenirs at home, pays $5 to $18 per doz. Call Art Exch., 347 Hayes, S. F.

LADY to care for little boy for small wages and home. 451 3rd st.

MEMBERS for motion picture acting, exp. unnec. 62 Montell st. Pied.; hrs. 2-5.

PRACTICAL help will be given any woman or girl of the segregated district whose livelihood is affected by the passage of the red light injunction and abatement law. Apply by phone, Merritt 2050.

PEOPLE'S EMP. BUREAU
419 15th st.; Oak. 4405. High-class help.

THE WOMAN'S EMP. EXCHANGE Oak. 2359, good cook, country, $50; colored girl, $25, and girls for general work.

TWO ladies to sell washing compound; new 100% com. Call 928 Allen st., Oak.

WANTED—By certified teacher, 2 pupils, shorthand, typing; private; individual [illegible]

A JAPANESE young girl wants kitchen and housework. Oak. 6651, after 7 p. m.

A YOUNG Danish woman wants few hours' work daily. Box 12230, Trib.

HELP WANTED—FEMALE (Continued)

UNHAPPY GIRLS will find a woman friend to advise and help them at Rockhurst Center, 130 McAllister st., S. F.; hours 2 to 4 p. m. daily; phone Market 8250.

WANTED—LADIES TO LEARN HAIRDRESSING WITH THE PERMANENT WAVE—Manicuring and facial massage, few weeks required by this new method; some money while learning; expert teacher from Chicago; diplomas granted; special offer. Call or write. MOLER HAIRDRESSING COLLEGE, 116 Kearny st., S. F.

WANTED—Saleswomen thoroughly experienced in women's hosiery and knit underwear. Apply Abrahamson Bros., 13th and Washington.

WANTED—Housekeeper for family of 3; give phone no. Box 9843, Tribune.

SALESMEN—SOLICITORS

SALESMEN wanted; country and suburban property. Apply 204 First National Bank Bldg., Oakland.

COLLECTION AGENTS

WAGES, rents and claims collected anywhere. Secret Service Law & Collection Agency, 3105 E. 14th st., Oakland, California.

SITUATIONS WANTED—MALE

ACCOUNTANT-bookkeeper, exp. young German, can spare 2 hours daily; wants position any kind; reas. salary. Box 9646, Trib.

A CHINESE, first-class cook, wants position cooking and washing; large family $60, small family $55. Phone Pekin 69, or address 367 9th st.

A GARDENER, 20 years' experience, wishes position; understands care of cows and chickens; handy with tools; local references. Oak. 6502.

A CHINESE boy, good cook, wants position; family; refs. Ah Some, Ph. Oak. 2979.

A JAPANESE day worker wants window or housecleaning, etc.; cooking or waiter; do anything. Oakland 6434.

A—A good, clean, industrious, honest Chinaman wants work, city or country, family or public place. Oak. 5288.

A GOOD carpenter wants work; reasonable wages; city or country. 1590 Alice st., Oakland. Phone Oak. 8902.

ACCOUNTANT, 12 years factory experience; best of references; bond. Box 893, Tribune, Berkeley.

ALL kind of housework, washing clothes, done by the hour. Phone Lakeside 1369. Call Yama.

A GOOD painter and paperhanger would exch. work for rent. Ph. Pied. 2169.

A FILIPINO boy wants job, cook or waiter; references; reas. 266 8th st.

BOY, 17, wants position delivering in Oakland; wagon or auto; ref. Add. box 12272, Tribune.

COLORED man and wife wish position as cook in private family or country club. Phone Lakeside 2748.

DO you need a capable man for a responsible position? If so ask for interview. Box 12269, Tribune.

FORD delivery car goes with the man; also have touring body. What job have you for me? 5435 Locksley ave.

GOOD Japanese couple wants position; man as cook, wife wait on table and housework. Phone Oakland 8755.

GARDENER with long experience; can drive automobile. 175 3rd st., San Francisco.

IF in need of a first-class chauffeur phone Lakeside 273; Mr. Paden.

JAPANESE boy wants day work as housework, washing dishes and wait on table, etc. Ph. Oakland 5082.

JAPANESE couple wish position in small family; best ref. Oak. 6393.

MARRIED man, 27, in urgent need, wants position any kind; capable, willing; appreciate opport.; ref. Box 9776, Trib.

POSITION wanted as janitor or all round man about a store; good carpenter, can do painting and repair; plumbing; references. Phone Piedmont 4029.

STEADY, experienced real estate man wants position with good firm; commission. Address Box 9874, Tribune.

YOUNG man who can drive auto, sober, trustworthy, desires position to drive commercial or delivery. Phone Lakeside 4293.

SITUATIONS WANTED—FEMALE

A RELIABLE young woman wants work in city or country home, can cook and do all housework quickly and well; gives ref. Oakland 5288.

AA—YOUNG woman wants day or half day work of any kind or a few hours' work daily morning or afternoon. Oak. 1337.

A GERMAN woman wants work by the day; washing, ironing or cleaning. Phone Fruitvale 1052-J.

A DRESSMAKER wants work at home or by day out. Phone Oakland 5147. 567 17th st.

AA—WOMAN wants washing, ironing, housecleaning by day. Berkeley 4558.

AA—LAUNDRESS wants work by day or by the piece. [illegible]

A JAPANESE young girl wants kitchen and housework. Oak. 6651, after 7 p. m.

A YOUNG Danish woman wants few hours' work daily. Box 12230, Trib.

SITUATIONS WANTED—FEMALE (Continued)

AAAA—LACE CURTAINS laundered, 25c a pair; called for and delivered. 1030 24th st.; phone Oakland 5787.

AA—AN experienced, economical cook wants position in family, where second help is kept; refs.; $40. Oakland 737.

A VERY able Finnish girl wants genhousework; good cook; 5 years in last position; $35. Oakland 737.

A GOOD Japanese cook wants position in family; good experience in waiting on table. Phone Berkeley 7121.

A KIND, strong, reliable nurse wants work in small family; also good cook and housekeeper. Oakland 5288.

A COMPETENT woman wants day or work by hour every week. Lakeside 1555.

AA—NURSING, care invalid, aged; other work. 914 E. 18th; phone Merritt 778.

A GOOD woman wishes general housework by day. Phone Berkeley 8146.

A COMPETENT young woman wishes light housework. Box 9853, Tribune.

BUSINESS positions for 1st-class help. People's Emp. Satisfaction guaranteed. O. 4405.

COOK—Wanted by competent cook, with good references, position private family, Oakland, Berkeley, Alameda; wages $40. Piedmont 748.

COMPETENT office assistants furn. free, temp. or permanent work. Helen Power, Ribbon and Carbon Shop; Oak. 1057.

COMPETENT woman wishes position, housework and cooking. 1226 7th ave., cor. E. 12th st., East Oakland.

COMPT. exp. woman wishes position take entire charge of apt. house. Box 9848, Tribune.

COOK and second girl wants position together. Box 12301, Trib.

DRESSMAKING, plain and fancy; prices reasonable; special on house dresses, 75c. Tel. Oak. 7466.

DRESSMAKING, plain and fancy gowns; by day or piece; reas. Mrs. Haun, 5315 Boyd av.; phone Piedmont 7989.

DRESSMAKER, strictly first class, engagements in families; reduction in prices. Merritt 1977.

DRESSMAKER, experienced, wishes sewing in families; one piece suits, alterations. Phone Fruitvale 1151J.

DRESSMAKER, experienced, wishes sewing in families; one piece suits, alterations, jackets. Phone Lakeside 848.

DAYS' work by a first-class laundress. Phone Lakeside 1246.

EXP. waitress wants position. Phone Oak. 2995, apt. 11.

EFFICIENT, well-trained second girl wants position in private family; satisfaction given; ref.; $30-$35. Oak. 737.

FIRST-CLASS position wanted by English girl; good in all duties. O. 4405.

GERMAN girl, good cook, wants cooking or gen. housework; thorough worker; best of refs.; $40. Oak. 737.

GERMAN woman wishes position in small family; wages $15; good references. Box 9723, Tribune.

GERMAN girl wants position, cook, housework; 2 years' ref. O. 4405.

JAPANESE lady wants position to help cook or housework; around Fruitvale. Apply 3415 E. 14th st. Phone Fruitvale 1584.

JAPANESE girls want positions for general houswork, washing, ironing, waiting and cooking; the hour or day. Tel. Piedmont 740.

JAPANESE girl wants position for plain cook and general housework. Telephone Oakland 2949.

JAPANESE girl wishes to work in small family, small wages. 1208 E. 12th st. Phone Merritt 3593.

JAPANESE girl wishes position as cook in family, wages $7 a week. 392 19th st.

LADY desires position in hotel or private family; good cook. Ph. Oakland 2950. St. George Hotel. M. Deviney.

LAUNDRY by the day and morning work. Piedmont 7629.

NURSE, experienced, hospital training; English; would take charge of invalid and home, any position of trust. Phone Lakeside 921.

POSITION wanted by public cook, hotel, cafe or delicatessen, pastry specialty. O. 4405.

POSITION wanted by unencumbered lady as housekeeper; excellent cook and neat manager. Box 12262, Trib.

RELIABLE, neat colored girl wants light housework, go some nights; 4 years exper. Oak. pref. Box 9775, Trib.

RELIABLE woman wants washing and cleaning. Phone Fruitvale 1122-J.

RELIABLE woman wants day work. Phone Oak. 2995, apt. 11.

SWEDISH woman, good cook and waitress, wants position in small family; ref., $25. Oakland 737.

SWEDISH girl wants housework, $25. 1024 Virginia. Ph. Berkeley 4927.

SWEDISH girl wants cooking or general housework. Box 12231, Trib.

WASHING, ironing; also lace curtains; one pair up, done up carefully; called for and delivered. Merritt 5245.

WOMAN wants work Thurs. and Friday; [illegible] from 6 p. m. to 9 p. m.

WANTED—Position to do cooking and downstairs work. Phone Oakland 2816. Wages $20.

Job Printing at The Tribune Office.

SITUATIONS WANTED—FEMALE (Continued)

WANTED—Light housework; adult family, by woman who can cook; refs.; city or country. 576 6th st., cor. Clay.

YOUNG woman wishes light housework where she can have a good home. Box 9847, Trib.

YOUNG lady wishes position in doctor's or dentist's office; knowledge of bookkeeping and typewriting. Box 9698, Trib.

YOUNG girl wants position; home nights; children to care for, or assist. O. 4405.

DAY AND CONTRACT WORK

HAVE Small do your painting, tinting and papering. 767 13th st.; Oak. 5741.

PAINTING, papering, tinting; first-class work at lowest prices. Fruit. 1231.

ROOMS papered, $2.50 up, including paper; painting. See S. L. Cutler, Oak. 4370.

TINTING, papering, painting, carpenter contracting, jobbing; reas. Elm. 214.

WANTED—Any kind of painting, papering; very cheap; or in exchange for small runabout car. Ph. Oak. 6972.

ROOFING

H. J. EDWARDS, shingler; 25 years in Oakland; estimates furn.; employers' liability carried. 1215 Poplar; Oak. 7246.

Hotels AND Apartments FOR EXPOSITION VISITORS

Stop in Oakland, the most beautiful situation of any city in America, where you will enjoy reasonable rates, perfect service and delightful, sunny, California climate.

APARTMENTS TO LET

AAAA—NO RAISE IN RATES
It will pay you to investigate the excellent accommodations, rates at OAKLAND'S FAMILY HOTEL, KEY ROUTE INN, 22d. on Broadway; Key Route ferry direct to Exposition entrance; large rooms, best beds possible, excellent meals, beautiful surroundings. LOW, SENSIBLE FAMILY RATES. Phone Oakland 5924.

A—"El Nido" Apartments
Strictly modern and first-class in every particular; near Lake Merritt; 2, 3, 4 rooms, sleeping porches; free phones, elevator, steam heat, etc. 1580 Madison st.; phone Lakeside 199.

At The Vue-du-Lac
Cor. 3d av. and E. 16th st.; clean, modern and sunny; most reasonable in Oakland; vacant at present; 2 rooms, $16, $18 and $20; 3 and 4 rms., $25 to $27.50; near K. R., Dimond car. Phone Merritt 1765.

"Arco Apts"
Madison and 14th—2 and 3 rooms, complete; elegantly furn., high grade service; near S. F. cars; reasonable. Oak. 6351.

AA—MARYLAND APTS.
Every comfort and convenience; steam heat, hot water, free phones; 2 and 3-rm. furn., $25 and $30 up. N. W. cor. 23d and Telegraph.

Annabell Apts. 586 24th, nr. Grove. 2 and 3 room; steam heat; hot water; nr. K. R.; $25 up.

A—RAYMOND 2, 3, 4 rms., $25-$55; finely furn., large lobby, billiard and ballroom. 1461 Alice.

A—"LAKE" Before locating elsewhere see our 3 and 4-r sunny apts., $20 and up. 15 Vernon. Oak. 1022.

A—Imperial Apts. 1484 Harrison—2 and 3 rms.; new, up-to-date, every comf.; $25, $40.

A—ONEIDA 12, 3 rooms, modern. 2209 Telegraph cor. 22d.

Belmont 3832 Tel. mod. 2, 3-r. apts., fur. unfur. $25 up. nr. K.R.

BEST in city for money; 3-r., $21; 4-r., $24. The Elvan, 908 22d st.

COLONIAL
[illegible] furnished apts., sleeping and sun porches, heat and hot water, all modern conveniences, locate at 439 Staten ave., just off of Grand ave., doors open for your inspection; walk in. Merritt 1752 Broadway; phone Oakland 7814.

Casa Rosa Apartments
Beautifully furnished 3-room apts.; 40-gal. chemical fire engine installed; 4 extra. 1421 Market st., opp. 15th. ph. Oak. 4164.

CASA MADERA 15th st., bet. Grove and Castro; central; sunny; prices right, steam heat; hot water; telephones; janitor service.

CENTRAL [illegible] 40th st., just opened, hardwood floors, 2, 3, 4 rooms, unfurn. and furn. $9. Phone Pied. 5124.

CORNELIA APTS. — Pearl of 1 2-room apts. [illegible] Telegraph cor. 17th st. Oak. 2825.

FAIRMONT, 291 Orange st.—Elegantly furn. 3 and 4 rooms; mod., steam heat; 5 min. walk 22d Key Route. Oak. 5137.

APARTMENTS TO LET—Continued

Casa Bella 164 14th, corner Webster; 2 large sunny apts.; [illegible]

OLYMPIC 847 E. 12th st. [illegible]

ELCANTO Brand new 1 in. Oak. [illegible] CORNER 11TH AND HARRISON sts.

ELMWOOD Elegantly furn. [illegible] Oak. 3974. E. 9th [illegible]

FURNISHED and unfurn. apts. [illegible] Lakeside 178.

FURN. "NOTTINGHAM" UNFURN. 466 41st; steam, hot water, phone, K. R.

LACONIA 1921 Harrison. Reasonable rates; 2, 3 rms. steam heat; finest service. 1 blk. of Hotel Oakland.

IN UPPER PIEDMONT
"BONADA COURT" furn. or unfurn. apts. 155 Bonada, phone Piedmont 639.

LAKEHOLM [illegible] 2 rooms and sleeping porch, steam heat; sunny, mod.; $25.

LAKESIDE Large, handsomely furn. 1, 2, 3-room apts., sleeping porches. 159 Lake st. Lakeside 1163.

MADISON PARK 9th and Oak sts.; ph. Oak. 3159—Oakland's estab. home of comfort; hotel serv.; close locals; walk 4 bls. busn. cent.

Merlin Apts. 1-2-3 rms., new, ½ block K. R. 2251 San Pablo.

NEW modern apartment 3 rooms and bath, completely furnished, rent $30; also 3 rooms unfurn., $22.50. Apply 770 8th st., near Market st.

Oak Park 2-rm. apts.; mod.; furn. 92 8th; ph. Lakeside 2504.

"OAKDALE" 547 24th St. New mod. high class 2 and 3-rm. apt.; nr. S. P., K. R.; rates reasonable.

Orefred Apts. 531 16th st. — All outside, sunny 3-rm. apts. Steam heat, $22.50 per mo. and up.

PALM INN, 542 25th nr. K. R. Oak. 217—High-class apts., strictly up to date, elegantly furn., from $25 to $50 per mo.; dining room for persons wishing board.

PARK VIEW 9TH AND MADISON; PHONE OAK. 5088. Modern 2-room furn. apts., $25 and up.

POTTER APTS. 1-2-rm. apts.; wall beds; every conv.; $16, $22; nr. K. R. 600 17th, at Jefferson.

PERKINS A 4-rm apt.; 2 rms. furn. 437 Perkins st.; Lake. 2027.

REX APTS. Just completed; opp. Auditorium, 10th-Fallon sts. Mod. 2 rms.; phs.; reas. Lakeside 4232.

St. Nicolai New mod. high class 3-rm apts. by day, wk., mo. No raise in rates. 16th and Clay.

SPECIAL EXPOSITION RATES at elegant FREDRICK APTS., 41st, nr. Teleg. av. K. R. sta.; $25 up. Pied. 3502.

Safety Apts. Reas. rent; modern. 1629 San Pablo; 1 blk. C. Hall.

TIRED of apt. houses? Two dainty, complete rooms, private house, porch, garden. $25. 145 E. 15th st.

WALDO APTS.—4-R. FURN.-UNFURN.; HEAT, PHONE. 890 14TH ST.

$18—SUNNY 3-rm. furn. apt.; 10 min. walk to town; 1½ blks. to S. P. and K. R. 930 Filbert st.; ph. Oak. 774.

"Waverly"
Beautiful 3-room furnished apt., overlooking Lake Merritt, with sun all day. All modern conveniences. 2304 Waverly st., 3 blocks east of 23d st. and Broadway.

HOTELS

ATHENS 1556 Broadway, next to postoffice; H. M. Fuller, Mgr. Special rates to permanent guests; mod. conv.; steam heat, elevator, etc.

NO RAISE IN RATES.
HOTEL KEY ROUTE INN.
Oakland's family hotel; excellent meals; $1 to $2; with meals, $2.50 to $4.

SANTA FE HOTEL Transient, $1; week, $3 up. 40th and San Pablo; Key Route trains.

ST. MARK Leading commercial and family hotel; terminus Key R. and S. P.; reas. rates; insptn. solicited.

St. Paul Hotel; single, en suite; 500 per day up; $3 wk. up. 524 12th st.

ROOMS TO LET—FURNISHED

AA—2 SUNNY front furnished bedrooms; $5 month. 926 33d st.

A—CLOSE in, newly furn. room and bath, $10 mo.; convenient. Ph. Lake 2025.

A FURNISHED front room for rent; near car line. 815 E. 22d st.

BEAU. front rms., private family, close in, $10 to $12. Box 12340, Trib.

FURN., 2-room cottage, children allowed; front rooms $2.50; gas paid. 619 15th st.

TWO large sunny front rooms, one with private bath. 1703 Brush st.

830 GROVE, cor 9th.; priv. house; 1 or more clean rms.; gents pref; $2 wk. up.

ROOMS TO LET—UNFURNISHED

2 UNFURNISHED rooms with bath. 543 27th st. Phone Oakland 4385.

HOUSEKEEPING ROOMS

AA—RIGHT in town, artistically furn.; refined neighborhood; $3 to $3.50 week; Virginia Apts., 1736 Franklin st.; nice.

AA—3 ROOMS, desirable range, bath, laundry, car line. 2142 8th ave. Merritt 3019.

AT $10 MO. Furnished hkpg. rms. 1116 Jefferson st.

A SUNNY, clean apt.; buffet kitchen, gas light; $14. 2413 San Pablo av.

BARGAIN—4 rooms, bath, $16; 3 rooms, bath, $13. Call 5 p. m., 578 15th.

CHEERFUL 2-rm. furn. apt., gas, light, ph. $12 and $15. 569 32d. Pied. 516.

FOR 1 or 2 ladies or gentlemen, board optional, priv. family, large front rm., sleep. deck, elc. marine-hill view; good transpt.; Claremont dist. Ph. Berk. 6527.

FOUR furn. rms. for hkpg., piano, nr. K. R. Phone Piedmont 3528, morrings.

FURN. hskpg and single rooms; gas and phone included; reas. Oak. 7[illegible]

FURN. sunny hskpg. rooms; gas, elec., phone. 5632 Telegraph av. opp. Idora.

HARRISON APTS. 293 9th—Clean, sunny apts., 2 rooms, $2.50; 3 rooms, $3.

HOUSEKEEPING rms., single and en suite. 324 14th st., near Webster.

LARGE front hkpg. rms. [illegible] Hall; redu[illegible] rent. [illegible]

NICE, clean 2 rms. [illegible] housekeeping. Apply 788 9th st., rear Market st. station, S. P. R. R.

NICELY furn. [illegible] floors. Twenty-first [illegible]

[illegible]

ONE [illegible] Chestnut st.

SUNNY fr[illegible] $ min. to B[illegible]

SUNNY [illegible]

SUNNY [illegible]

TWO [illegible] rms. [illegible] and Grove, [illegible] K. R. [illegible]

TW[illegible] hkpg. [illegible]

(Continued on Next Page)

HOUSEKEEPING ROOMS (Continued)

2 LRG sunny front rms., priv. bath, ph. home or w. one smaller con. rm. in back, 4 blks. City Hall, nr. bcars. 1 West st. Oak. 4-h.

3 CLEAN furnished housekeeping rooms [illegible] Myrtle street.

2 COMFORTABLE furn. housekeeping rooms, [illegible] reasonable. 559 Jones st., Lakeside 658.

2 FRONT rooms, $12; one single front room to man; furnished, gas and light free; 2 blks. Telegraph.

[illegible] $12 up; sunny front housekp. apart., 1, 2, 3 rooms; also single. 864 Filbert st.

ROOMS AND BOARD.

AA—ROOM AND BOARD for 2 or 3 respectable young business men at reasonable rates at 5351 Genoa st., bet. 58th and 59th sts., near Grove st. Key Route trains stop within half a block.

AA—LE VERN Beautiful rooms for 1 or 2, with board. 1465 Harrison, ½ blk. Hotel Oakland.

A—LAKESIDE HOME CLUB, 152 Lake st.—Lake, rms with bath, overlooking lake, ref., board optional. Ph. Oak. 2592.

A—THE HARMONIA—Ideal home for business men and women; comfort; excel. table; reas. 11th-Madison; Oak. 7649.

AA—SUNNY rm., excel. home cooking; close in. 1404 Madison. Oak. 2935.

AA—THE Dale, home cooking; reas. rates, modern. 1051 Oak st., Lake 1504.

Beautiful house, overlooking lake; fine rms., priv. baths; splendid table, good serv.; mod. rates; nr. bus, center and [illegible] Oak 3879.

BOARD and rooms, $5 a week and up; excellent meals. 2013 Franklin. Ph. O. 7661.

CLARENDALE, 1557 Webster — Modern sunny rms., excellent board, rates reas.; nr. S. F. and local cars. Oak. 8822.

FINE rm., 1 or 2, priv. fam., home cooking; reas. 631 Merrimac st. Oak. 3932.

LOVELY front rm., meals optional; nr. K. R. and S. P.; reas. Pied. 3994W.

ROOM and board in a cozy home for bus. couple or 2 men; piano and phone; close to cars. Pied. 6798.

ROSE INN Best board-room; beaut. grounds; reas. 2850 Teleg.

ROOM, with or without French table board; priv. family. 768 14th st.

SOUTH BERKELEY—Large rooms with 2 beds, and bath, all conveniences; home cooking; reas. Berk 1844.

SELECT loc., large rm. for 2, with bd., $70 mo.; for 1, $35-$40, or by wk.; excl. table. 1817 Alice st.; phone Oak. 1627.

SUNNY rooms with board, $25 up. 1625 Clay st.; phone Lakeside 196.

TWO pleas. rms., double and single; board; mod. conv. 451 28th, E. of Teleg.

COUNTRY ROOM AND BOARD.

MOUNTAIN HOME RANCH.
Summer boarders taken, $1 per day; 6 miles from Calistoga; big, beautiful place; fishing, hunting, warm sulphur bath, fruit; also camping. L. Orth, Calistoga, Cal.

ROOMS AND BOARD WANTED

BOARD and room close in by young couple employed; place with young folks preferred. Box 9815, Trib.

ROOMS WANTED

WANTED—An unfurn. room within walking distance of town in refined family. Address Mrs. La Plant, 1515 Webster st.

CHILDREN BOARDED

CHILDREN'S PRIVATE HOME.
Phone Piedmont 4264.

FIRST-CLASS board and care for 1 or 2 children by widow lady. 930 E. 18th st.

HOME for children; mother's care; large grounds; fine location. Ph. Ftvl. 1044-J.

INVALIDS' HOME.

PRIVATE home (C. S.); aged, incurable or mental case; ex-nurse; reas. 1744 24th av.

FLATS TO LET—UNFURNISHED.

A MODERN flat in town; near trains and schools; snap. 785 11th st.

A—3-RM. sun. front apt., mod., clean; adults. 1920 Castro at 20th.

A1 MOD., sun. 4-rm. flat; ½ blk. to K. R.; $14. Phone Piedmont 3162.

APARTMENT flat, 3 r. & b.; almost new; handy to Key Route. Phone Pied. 6379.

ATTRAC., mod. flat 4 rms. and sleeping pch.; 56th, nr. Tel.; redu. price. O. 6954.

ATTENTION! 4-rm. flats, almost new; central; adults; $18-$20. Merritt 4984.

A—SUNNY, mod. 6-r flat; excl. cond.; nr City Hall. 543 19th st. nr Teleg.

CLEAN, 5-rm. upper flat; walking dist.; adults; near lake. 115 Athol av.

FOUR lower rms., $9; upper, $14; furn. if desired. 1421 Linden st.; Oak. 8083.

LOWER flat, three rooms, bath, gas, electricity; walking distance. Phone Oak. 7974.

MODERN, sunny flat 6 rooms and sleeping porch; select neighborhood; beautiful view of S. F. bay and hills; near Key Route trains and new Polytechnic High School. 4216 Terrace st.

NEW, mod., sunny, 4-rm. flat, $18, incl. water and garage. 1371 E. 32d st. Phone Merritt 5047, bet. 2 and 4 p. m.

REDUCED to $20, 6-rm. mod. flat, garage. 914 16th st., at Market.

SUNNY flat, 6 rooms, sleeping porch; near Key Route and Poly. High. Pied. 7589.

$12.00—MOD. sunny flat, 4 rms., bath, gas, wash trays. 3441 Hollis, nr. 34th.

FLATS TO LET—FURNISHED

AA—FOUR rooms, bath, fully furn.; water free; $22.50. 539 35th st., nr. Tel.

A FINELY furn. cor. upper 5-rm. flat; modern, central, reas.; adults. Mer. 4984.

BEAUTIFUL modern flat 4 rooms, kitchenette, bath; garden; lovely place; furnished complete $25. 1128 Belle Vista av.; 8th av. car.

FINEST furn. 5-room upper flat, complete, with piano, linen and silver; garage if desired. 5616 Teleg. av., nr. K. R. station. Phone Lakeside 2965.

FOUR-room flat, nicely furn. 3140 Grove street.

SUNNY, cozy, modern 4-rm. flat; 1998 Webster; excellent neighborhood; reasonable rent; good substantial furnishings for sale at great reduction. Call between 1 and 4.

SUNNY corner, modern 3 and 4 room apartment flat. 3111 West st.

THREE large, sunny rooms; 2 bedrooms; nr. K. R., Teleg av.; gas, elec. 450 35th.

3 AND 4 rms., furn flat; sun and heat. Call 701 43d nr. K. R.

$12.50 PER mo., 4 rms., with free water; 1 fur. room, $5 per mo. 1339 E. 27th st.

5-RM., renovated, sun., furn. flat; mod. Lake 2196. 1003 Campbell.

HOUSES TO LET—UNFURNISHED

A 5-RM. bungalow; rent $22.50; wat. free. 721 61st st., ½ blk to Grove st. car, and K. R., nr. Washington school.

A—5-RM. house on Rhoda av.; basement, sip. pen.; fine location. Mer. 2073.

EAST OAKLAND, 1933 24th st., near 19th av., modernized house 7 rooms bath; grounds 150x140; shrubbery, flowers, fruit trees; all kinds of roses, chicken houses, stable; low rent. Apply 457 Oak st., S. F.

FINE 5-room residence; recep. hall, bath, cement basement, garage, etc. 545 42d, near Telegraph. $30.

LINDA VISTA—8 rms., double slpg. porch; sunny; rent reas. Pied. 8489.

MODERN PIEDMONT HOME.
This beautiful corner; 1 block to car; 4 bedrooms, extra fine large sleeping porch, large living room, rugs, carpets and draperies; rent $65. See R. S. McHenry, Mutual Realty Co., 1427 Bdwy.

MOD 5-rm. cottage; blk. E. So. Berk. station, $22.50. 779 Alcatraz; Pied. 8162.

$18 MONTHLY, privilege buying at $2200, 5-room high-basement cottage; nr. cars; central; good neighborhood. Phone owner, Pied. 3254, or call 2120 13th av.

HOUSES TO LET—UNFURNISHED (Continued)

NEW, mod. 5-rm. bung. reas. 358 Santa Clara ave., nr. Grand. 179 19th st. Lakeside 2475.

5-RM. [illegible] water free. [illegible] 24th st.

$1[illegible] [illegible] lot; Fruitvale. Oak [illegible]

HOUSES TO LET—FURNISHED

AN 8-room house, elegantly furnished, large sleeping porch, furnace, garage, long or short lease $35. Includes water and care of garden. Phone Lakeside 1215.

A THREE-room bungalow, nice yard, on car line close to S. P. and K. R. trains. 1818 Fruitvale ave.

ATTRACTIVE bungalow 3 rms., sleeping porch, all improvements, $20. 1611 17th av., ave.

A 4-RM. nearly furn. new bung., mod.; $15, adults only. 1239 Belvedere, W. Berk.

A 4-ROOM furn. cottage, $4 a week, water, garden, phone. Ph. Elm. 946.

A 7-RM. furn. large place, gas, elec., [illegible]

BEAUTIFUL sunny furn. cottage, piano, sun porch, lawn, flowers; nr. K. R. and cars. $22. Wat. free. 722 45d st.

COZY cottage completely furn., 1 block to K. R. Call 5 to 6 p.m. 34th st. lake Grove car.

FURNISHED BUNGALOW
5-rm. mod. bungalow, 12 min. close to car line and school. Call 5 to 8 Bdwy. Ph. Oak. [illegible]

FURN. 5-room cottage; bath. 1125 Webster, any time. Webster.

LADY and daughter will share a nice house to couple; rent reas. Pied. 3426.

NEW furn. 5-room modern house, hdwd. floors, built-in features, large lot, lawn, etc.; close to K. R. and local cars; rent reasonable. Phone Piedmont 22.

NEW FURN. 5-room cottage, gas, elect., modern; phone $22.50. 2911 Magnolia st.

NICELY furnished 5-room cottage near San Pablo car line. Apply 1792 66th st.

SIX-ROOM furn. house; best resident district Oakland; 15 min. of 14th and Broadway. Inquire 29 Fairview av.; take Grand av. car.

$25; NICE 4-rm. furn. cottage, 1267 41st ave.; also others furn and unfurn. See or phone Getty, 3824 E. 14th st.

$18—KREEKHOLM Ct.—Sunny lower 3-r. mod.; priv. park, nr. K. R. 594 45th nr. Shattuck.

$18—FURN. 4-rm. mod. cottage, 1610 65th av.; nr. schools and S. P. Elm. 816.

GARAGES FOR RENT

GARAGE FOR RENT. 1507 FILBERT ST.

AUTOMOBILES.

A REAL BARGAIN
1913 Overland
touring car, good condition.
$350 Cash
F. R. Fageol,
3420 Telegraph; Piedmont 2699.

AUTO EXCHANGE YARD—We sell and trade all makes of autos for quick sales. Phone Oakland 6863; this is a no-commission salesyard; bring your car. Cor. 21st and San Pablo.

A BARGAIN, Ford grocery delivery car, used 3 months. Owner sacrificing same. Inquire 1025 Lincoln ave., Ala.

A BARGAIN—7-pass. Packard; fully equipped; in first class order. Osen & Hunter, 12th and Jackson sts.

A 5-PASS Overland cheap; good cond. 3110 High st.; phone Fruitvale 1579J.

AUTOMOBILE FOR SALE.
At a bargain, as owner has no use for same; one 7-pass. Studebaker automobile in good condition; also one twin cylinder Pope motorcycle; can be seen at 469 Crescent st. Phone Oakland 1971.

BARGAINS IN USED CARS

Studebaker, 5-pass. touring	$400
Cadillac, 4 pass.	$300
Overland, 5-pass.	$300
Chalmers, 5 pass.	$600
Regal, 5-pass.	$650

CHESTER N. WEAVER CO.
Broadway and 20th st.

ELECTRIC runabout in good shape. Call or phone owner, Pied. 6196. 815 28th st. M. J. Smith.

FORD auto, good model, $150. 2911 Magnolia st.

Guaranteed Used Cars

REBUILT	RELIABLE.	REPAINTED.
Overland 1915 5-pass.		$800
Overland 1915 5-pass.		$700
Overland 1914 5-pass.		$600
Overland 1913 5-pass; electric lights and starter.		$450
Commerce 1914 Truck.		$500
Studebaker 1912 express.		$350
KiselKar Delivery; fine panel top.		$335
Mitchell Roadster.		$75

Easy Terms
J. W. Leavitt & Co.
2547 Broadway.

GOING away—Will sell my electric auto very cheap; fine condition. Oak. 6123.

HERE is an absolute bargain in a first-class car; cost $4000 in 1912; used for private; in first-class guaranteed condition; 50-horsepower 7-passenger, electric lights, new tires, newly painted, French engine, Marquette; has all equipment and extra tire; will sacrifice for $800 if sold at once; will consider $300 or $400 cash to right party. Phone San Leandro 79, or see same car E. 14th st. and Warren av., San Leandro; this means quick action if you mean busin.

LARGE garage, accommodate 3 machines; good for business purposes. 957 8th st.

MAXWELL runabout $75. 2150 Brookdale ave., or ph. Fruitvale 1604Y.

STUDEBAKER, Garford magneto, electric lights, leather foredoors, good tires, 5-passenger, first-class condition, $250. F. Ruediger, 1514 28th ave. Phone Fruitvale 1096-J.

SMALL motor truck for sale cheap. Apply Hull Welder Transfer & Storage Co., 1653 37th.

TIRES! Tires! Get Atlas retreads. Guaranteed more mileage per dollar and cost about half of new tires. Atlas Garage & Tire Co., 1562 Franklin.

TWO-cylinder Maxwell runabout, 1911; magneto; perfect cond.; $175. 2978 Pdmt.

1912 MAXWELL runabout, reasonable. 2826 Clark st. Piedmont 5562.

MONEY LOANED ON AUTOS

Loans on Autos G. W. Butler, Oak 5872; Crellin Hotel.

AUTOS WANTED

A NEW 4-room cottage on 40-foot corner lot in Elmhurst; will take automobile as part payment. Phone Lake 282.

CLEAR lot on Blvd., $600; trade for Ford or Overland; not later than 1914 model. 4011 E. 14th st.; Fruitvale 298.

TOURING car; easy terms; gilt edge security, state model, make, condition and price. Box 12284, Tribune.

WILL sell or trade half int. in auto market for auto to hustler. See Mr. Davenport, 19th and Broadway.

AUTOS WANTED—Continued

GOOD cigar stand, excellent location, in Broadway, near 14th st.; want good car, cash, will consider Ford in good condition. Box 1[illegible] Tribune.

[illegible] Market. Standard Oil [illegible]

WANTED [illegible] Auto Exchange Yard, cor. 21st and San Pablo av. Oakland. Pied. [illegible]

AUTO ACCESSORIES AND REPAIRS

FORD repairing exclusively at half regular prices; work guaranteed. 559 23rd st. Phone Oakland 6[illegible].

BICYCLES—MOTORCYCLES

BICYCLE repairs, second hand bicycles for sale. 1[illegible] Telegraph.

KICK STARTER
Improved on the new Thor; will pay you to investigate our easy payment plan.
C. P. SALMONSON,
[illegible] 12th street.

SACRIFICE—Left Twin Harley Davidson, complete equipment. Phone Pied. 1[illegible]

1914 [illegible] Indian electric, complete lamps. 1[illegible] Market. Pied. 6[illegible]W.

1914 TWIN Indian, 5-speed, elec. equip., bargain. 3565 Market. Pied. 6[illegible]W.

LOTS FOR SALE

FOR SALE—Finest apt. house site, N. W. cor. Grand av. and Slater, Adams Pt. dist.; for [illegible]. Apply owner, 1432 San Pablo. Lakeside 123.

SACRIFICE $[illegible] for my $[illegible] lot Piedmont, trade for good auto. Frty. 2064J.

[illegible] Bdwy. S. of the Tract, on [illegible] Homebridge, no assessments, excel. site, $22 per ft., 2 lots. N. W. Reed, Petaluma.

HOUSES FOR SALE

A REAL SNAP
$200 CASH.
6-room bungalow; new, modern; latest conveniences, sleeping porch, large lot, 200 feet deep; good district, near cars; balance easy. Owner, Kelly, Box 9958, Tribune.

A BARGAIN—5 A. in Walnut Creek Heights; good location for a store, will sell for less than cost and on your own time.
COLT & COLT,
Lakeside 1507. 1028 Washington st., Oakland.

A SNAP IF SOLD THIS WEEK—7-RM. NEW CONCRETE HOUSE, 1 BLOCK GRAND AV.; HARDWOOD FLOORS, 2 SLEEPING PORCHES, FURNACE; 95-FT. LOT, $6500; EASY TERMS. PHONE OWNER, OAKLAND 8378.

A BARGAIN
OFFER WANTED
7-room 2-story house, modern and in good order. 2828 Summit st., Oakland.

A PRETTY 6-room house, hall, bathroom, storeroom; fine well 63 ft. deep; gas; city water; lot 50x200; magnificent view; foothills Fruitvale; furnished or unfurn. Inquire or address Mrs. Shultz, 3816 High st.

HOUSES FOR SALE—Continued

ARTISTIC new cement res., 7 rms., billiard and ballroom, strictly high class, art glass, shower, furnace, garage; lake dist. 434 Crescent st. Pied. 4324.

BEAUTIFUL home on line between Oakland and Berkeley; No. 534 Sixty-sixth st., nr Telegraph ave.; lot 44x135, 7 rooms and bath, hardwood floors, concrete wine cellar, aviary, lawns and rose gardens, will be sold at a sacrifice, furnished or unfurnished; terms. Apply to owner on premises or W. E. Boody & Co., 370 Bush st., S. F.

BIG, new cement bungalow; swell cor.; 1850 6th av.; 4 min. to Bdwy.; good loc.; bargain. Phone owner, Alameda 355.

CEMENT BUNGALOW
5 rooms and sleeping porch; a beauty; up-to-date in every particular. We can show you that this house was built on honor; marine view; hill section; good neighborhood; all improvements in driveway; reasonable terms, $3500. Owners, Box 12,270, Tribune.

FOR SALE—At a bargain, 12 rms., completely furn. house; very central; all rented. M. P. W. Albee. Ph. Berk. 58.

MUST be sold, a beautiful Piedmont home; attractive floor plan; owner will make big sacrifice for his equity; one block to car line; $1500 will handle this, balance monthly payments. W. P. Walker, 1444 Broadway; phone Oakland 4027.

REAL BARGAINS
NEW MODERN HOMES—5 TO 7 ROOMS
$2950 TO $4750.
WITH
Lots 50x200 feet (quarter acre) or 100x200 feet (half acre); terms $200 cash, $30 per month; car lines to Oakland; low commute to S. F. Send for our new bargain list.
BREED & BANCROFT,
1206 Broadway, Oakland.

This $5000 House
for
$3800

Two-story; cement exterior; oak floors in every room and hall; sleeping porch with cement floor; shower bath; high dry cement basement; large front porch; indirect lighting; fireplace; buffet; beautiful hardware; large sunny rooms; fifty-foot lot. A local bank appraised this BRAND NEW house at $5000. Will sell for $3800; $380 cash; balance easy monthly payments. Address

Box 12300 Tribune

$10.00 WILL start you in a paying business with 15 minutes' work night and morning; start your boy or girl in the raising of thoroughbred rabbits in your back yard; no trouble; big demand in raising the right stock; I can fit you out with does and young ones, also hutches and start you on the road to make big money. Address J. Walter Laymance, Cor. E. 14th st. and Warren ave., San Leandro, Cal. San Leandro 20.

5-ROOM house free; lot 75x100; fruit trees; fine place to keep cows and chickens; $1500, terms, the land alone is worth the price. One block from K. R. Berkeley 5382.

3-RM. house, bath, elec. lights, gas, etc.; lot 40x125, on sunny side; fruit trees, berries, lawn, flowers; $1750; street work done. Owner, 3002 Galindo st., nr. Fruitvale av. Phone Ftvl. 214-W.

$2300—MODERN five-room bungalow, sleeping porch, hardwood floors; terms; East Oakland, 1 block from car line. Box 12294, Trib.

5-RM. bungalow, mod., large lot, 2 min. to K. R., splendid loc.; easy terms. Ph. Pied. 6132.

6-RM. house, 61st, nr. Dover; renovated; $2400. Owner, 1813 Henry st., Berk.

FRUITVALE REAL ESTATE

LOOK, a beautiful home and a beautiful view; I must sell on acct. of mortgage, for half price. 18 lots with 4-room house, high basement, fruit trees and berries, barn and all out-buildings; $200 a lot with all improvements, also 12 lots $125 a lot if sold immediately. Inquire owner, Monday, 2017 E. 14th st., Oakland; make offer.

Job Printing at The Tribune Office.

Tomorrow's Exposition Program

EXPOSITION PROGRAM FOR WEDNESDAY.

[illegible] California Lawn Tennis Club, Sixteenth and Bush streets.

[illegible] Organ recital by Ernest Prowse [illegible]

[illegible] Concert, Exposition Orchestra, Civic Fair [illegible]

[illegible] Concert, Sousa and His Band, Court of the Universe.

[illegible] Life-saving exhibition drill [illegible] Point Coast Guard Crew, Yacht Harbor.

[illegible] Dancing, ballroom California building.

[illegible] Formal opening of the Greek [illegible] by [illegible] Fuller.

[illegible] Concert, Coralitos Band, Festival Hall.

[illegible] Concert, John Philip Sousa and His Band, Court of Abundance.

[illegible] Loie Fuller and her company at the Greek theater.

[illegible] Organ recital by Charles Heinroth, Festival Hall.

July 14 being the anniversary of the fall of the Bastile, all lands in the Exposition will play French programs.

BUSINESS PROPERTY FOR SALE

TOWN house income 4-rm. property, high fine Bdwy. bargain. Box 9996, Trib.

ALAMEDA REAL ESTATE

$2[illegible] AND UP, on your own terms, we are [illegible] 7-room all nice, new up-to-date bungalows on a nice street, in a new tract, with everything modern; close to cars and business. See G. H. Noble, owner and builder, on tract, 1 [illegible] at residence 2220 Central av., phone Alameda 1342.

$9 A FRONT foot, 80 feet deep; any frontage * block from Encinal car line; street graded. Phone owner Franklin 6520, S. F.

HAYWARD REAL ESTATE

SMALL tracts of best fruit and vegetable lands, on easy terms. Write for free maps and prices. H. R. Robinson, general agent for lands of Meek estate, Hayward, Cal.

COUNTRY REAL ESTATE.

A COUNTRY HOMESITE.
If you want some close in acreage, whether for a homesite or an investment, let me show you my property. It is only a few minutes' ride from Oakland on the O. A. & E. electric; some of it with piped water and planted to young fruit trees; A1 soil, good neighbors; splendid for chickens and vegetables, level and rolling and it can easily be made to carry itself; my price is right, my terms are right and the time to buy is right, as land this close in will never be cheaper. Address Box 324, Tribune, S. F.

FIVES acres improved; 2 miles to town, 50 miles to S. F.; on main line S. P. and N. E. Rys.; good place for chickens, hogs or rabbits; buy from owner, save agent's commission. P. O. Box 145, Fairfield, Cal.

"GOLD RIDGE," Sonoma Co., fruit, grain, poultry, dairy ranches, city property for sale or exchange. Box 103, Sebastopol, Cal.

LOS GATOS—FOR SALE.
Eleven acres adjoining city limits; seven acres full-bearing prunes, balance 2-year-old apricots, with a family orchard of oranges, lemons, grapefruit, figs, etc.; no buildings, but several choice building sites with grand view of mountains and valley; a splendid location for a home with all the city conveniences; price $650 per acre, clear; no exchange. H. A. TRUE, Owner, Los Gatos, Cal.

SALE OR EXCHANGE.
Stock, hog and dairy farm, improved, 80 acres, 55 a. tillable, 30 a. cleared and practically level, alluvial valley soil, live creeks and springs, plenty of wood, house barn, fencing, etc.; 2 miles to R. R. station, Mendocino county; close to State Highway, 1 mile to spur track; price $3250; will consider clear property up to $2500; call before 2 p. m. 1953 Sutter st., S. F.

SMALL ideal country home, Walnut Creek; full price $300; $25 down, $5 per month; level, good soil, abundance good water, fine oak trees. Answer at once, Box 12343, Tribune.

TEN ACRES rich sandy loam soil near Monterey; house, well, gasoline engine; ¾ mile of depot; price $850; $275 cash, $6 a mo. W. L. P., 35 Montgomery st., S. F., Rm. 136.

WALNUTS.
I have about 20 acres in bearing walnut trees, A1 condition, with grapes, between some of the rows, loam soil, facing Boulevard and near Oakland & Antioch electric; a most picturesque country homesite, which I would like to sell as a whole, but will divide to suit; no building; it's a good money-maker right now; price $525 an acre, and to reliable people; I will make very easy terms; no agents. Box 325, Tribune, S. F.

WALNUT CREEK—4½ acres, best soil, 10 min. to station; walnuts, berries, chickens, $650; $100 down, $15 mo. Box 12272, Tribune.

Job Printing at The Tribune Office.

PROPERTY TO EXCHANGE

A—2 LOS ANGELES lots as 1st paym't on Oakland bungalow. Box 9865, Trib.

CLEAR lot, Portland, price $1500. What have you. 2909 Quigley st. Frtvl. 3084J.

EXCH.—Equity $500, 5-rm. mod. bung.; nr. cars, locals; going South; cheap for cash. No reas. offer refused. Take clear lot, Dimond. What have you? Box 9720, Trib.

FOR EXCHANGE—45 acres choice Sutter Co. land 1 mile from railroad and town, $6000, clear, for lease and furniture, good apartment house, or what have you? Also clear lot near Stanford university, 2 blocks from depot, value $500; would consider auto. W. A. J. Edinger, 544 Market st., S. F.

FOR exchange, 5-acre improved alfalfa ranch, clear; want residence in Oakland or Berkeley; will assume small amount if good; price $3000. South & Smethers, Ripon, Cal.

FINE Fruitvale home, 10 rms., furn.; $7500. Phone evenings, Fruitvale 1237W.

I HAVE 3 nice new cement bungalows for sale or will take lot or good auto as part payment, bal. easy terms. Take Dimond car, get off at Fruitvale ave., walk north 2 blks to Damuth st. Owner on premises week days and Sunday after 1 p. m. Phone Lakeside 3515.

I HAVE some excellent propositions in exchange in and around San Leandro; the finest climate and soil on earth; with direct communication to Oakland and San Francisco. See J. Walter Laymance, 1432 Broadway, Oakland.

NOTE of $9700 against Berkeley income property to trade for real estate; consider Eastern property. Phone Fruitvale 1312-J.

PROPERTY EXCHANGES, city and country; what have you and what do you want? MORRIS, Licensed Broker, 507 Broadway, Oakland, Cal.

TRADE new income for bus. vacant, $2500 to $50,000. Owner, Box 12328, Trib.

UP-TO-DATE [illegible] house, lot 50x175; sickness. What have you? [illegible] West.

WANTED—To exchange apt. hse. for unencumbered land, value $100,000. Box 9892, Trib.

$2400—NEW up-to-date 4-rm. modern bungalow 1 blk. from E. 14th st., Melrose, will take clear lot as part payment. Owner, Box 9586, Tribune.

10 ACRES land in Tracy irrigated district; unencumbered, to trade for partial payt. on res. in Oak. Box 323, Trib., SF.

PROPERTY WANTED

HOUSE in Elmhurst, not over $2000. Phone Elmhurst 1099, bet. 10-1 and 7-8.

WANTED—Bet. Oakland and San Leandro, 1 to 3 acres with frontage on or near 14th st.; describe improvements, price, full particulars. Box 12473, Trib.

INVESTMENTS.

STOCKS, bonds, bought and sold; wanted Mascot Copper, Vulcan Fire Insurance stocks. W. E. Logan, 17 Bacon Block.

REALTY SYNDICATE BONDS.
Limited amount wanted. Call or write E. N. Tapscott, rooms 215 to 220, First National Bank Bldg., Oakland, Cal.

MONEY TO LOAN (REAL ESTATE)

GEO. W. AUSTIN
1424 Broadway, Near 14th st.
1 mile loans on real estate anywhere about Oakland, no delay.

GEO. W. AUSTIN
1424 Broadway, Near 14th st.
Phone Oakland 695

NO REAL ESTATE LOANS NO DELAY
Burgess
COM. NY
COR. 14TH AND BDWY.
LAKESIDE 268
ELLIS [illegible]
GEO. J. LAWSON
MANAGERS LOAN DEPT.

I HAVE READY MONEY ALWAYS To Loan on Real Estate.
E. H. Lohmann
213 Union Savings Bank Building, 13th and Broadway. Phone Oakland 1343.

REAL ESTATE LOANS
Any amount, ready at 6% and 7%.
KOENIG & KROLL 444 12th st. Ph. Oak 253

MONEY TO LOAN
LOWEST MARKET RATES.
S. JACKSON & SONS,
306 Syndicate Bldg., Lakeside 1074.

Quick Real Estate Loans
SEE A. H. DALE, 1579 BROADWAY.

[illegible] Bonds & Finance Co.

H. W. McIntier Real estate loans. Prompt attention. 1706 Bdwy., Thomson Bldg.; Oak. 998.

LOANS on REAL ESTATE, no delay. Current rates, any amount.
F. W. MORAN,
215 Security Bank bldg. Oak. 3821.

LOANS on real estate, any amount, quick action. A. N. Macdonald, R. B. Vinson, 214 Oak. Bank Sav. Bldg. Oak. 5942.

MITCHELL Furniture Co. has $[illegible] to loan on first-class Oakland real estate, principals only, no agents. [illegible] 12th st., cor. Clay, Oakla[illegible]

MONEY ON REAL ESTATE at 6% and 7%. F. E. PORTER, 1421 Broadway.

REAL estate loans. MUTUAL REALTY CO., 1427 Broadway. (See Mr. Oates.)

MONEY WANTED.

FOR quick action on real estate loans see O. F. Breiling, 1748 Broadway, phone Oakland 2900, res., Oak. 1577, all loans made for clients guaranteed; no red tape.

MONEY WANTED—7% and 10%, security first mortgage. Box 577, Tribune.

WANT $10,000 each on $25,000 home and $25,000 bus. corner, leased. Box 12333, Tribune.

WANTED—$2900 on good real estate; no brokers. Phone Pied. 2486.

WANT $2250 on imp Okld. prop., 1st mtg. 2 or 4 yrs; no brokers. Box 9734, Trib.

WANT $5000 on $12,500 bus. prop.; 8%, bank appraisement. Box 12318, Trib.

MONEY TO LOAN (Chattels and Salaries)

LOANS
to Housekeepers
We will loan you $10.00 to $100.00 on your PERSONAL NOTE if you are keeping house.
DON'T BE UNDER OBLIGATIONS TO ANYBODY.
Combine all your small bills in One and owe us only.
All loans are private and confidential. Extra extension of time granted in case of sickness or other misfortune.
Confidential loans to ladies.
Our plan of loaning money is easy to understand. Call or phone and we will be glad to explain.
When dealing with us you are dealing with one of the largest and most reliable companies in California.

Reliable Loan Co.
402 Dalziel Building, 532 15th st., bet. Clay and Washington sts.

Do You Need Money
Isn't it a relief to know WHERE to get it WHEN you want it? Come to us if you need a loan of $10 or more and we will serve you quickly and quietly.
You don't need to have a finely furnished home to get a loan of us. Simply satisfy us that you are honest and you get the money at the lowest rates in Oakland.
Every arrangement has been made to handle your business in the strictest confidence and privacy. We ask no questions of your relatives and friends or your grocer or butcher and how much you owe them; that doesn't concern us at all. We don't ask you for references and make no inquiry of your neighbor or employer.
Open every day to 6 p. m. If you want a loan come get it.
Central Loan Co.
217 First Savings Bank Bldg.,
1540 San Pablo av., cor. 16th st.
Phone Oakland 3518.

A—
$ $ $ $ $ $ $ $ $
Are You Keeping House?
If so, we will make you a quick, confidential loan on your own personal note THE SAME DAY YOU APPLY. NO RED TAPE.
Confidential loans to ladies on their own signatures.
Call, write or phone Oakland 2910.
Independent Loan Company
201-202 PANTAGES THEATER BLDG.
PHONE OAKLAND 2910.
$ $ $ $ $ $ $ $ $

HOUSEHOLD LOAN CO.
makes it easy for people to secure a loan quickly, privately, without publicity or inquiries of friends; no advance charge; payments to suit the borrower and you pay only for the time you keep the money. Call at our private office and let us tell you more about our plan.
HOUSEHOLD LOAN CO.
ROOM 519 FIRST NAT. BANK BLDG., FOURTEENTH AND BROADWAY.
PHONE OAKLAND 6980.

IN BORROWING MONEY
one quite naturally tries to get it at the lowest rates. THEN YOU WANT US, for we are making loans to housekeepers at the very lowest terms. No advance charge or commission. You get the full amount of loan in coin. Call, write or phone. We will be pleased to give you further information.
KEYSTONE LOAN CO.
470 13th st., room 12, bet. Broadway and Washington sts.; phone Oak. 6196.

ANY AMOUNT ON DIAMONDS
Watches and Jewelry.
All transactions confidential, safety assured and lowest rates, bank references.
CALIFORNIA LOAN OFFICE
California's Largest Pawnbrokers.
835 Broadway, corner 9th st.

$5— Salaried People— $35
Get cheapest rates, best and most private terms without security, today of
MR. DRAKE
Room 203 Com'l. Bldg., 460 12th st., Oak.
Room 201, 948 Market st., S. F.

PRIVATE LOANS.
Lowest rates; easiest payments.
SECURITY FINANCE COMPANY,
502 Plaza bldg., 15th and Washington sts.

MONEY TO LOAN (Chattels and Salaries)

$$$$	Street car railroad $$$$
$$$$	And all salaried people $$$$
$$$$	Can obtain money without $$$$
$$$$	Security; quick, confidential $$$$
$$$$	CANADIAN [illegible] $$$$
$$$$	1128 Broadway, room 78 $$$$

APARTMENT HOUSES, HOTELS, ROOMING HOUSES FOR SALE, LEASE AND WANTED

A MONEY-MAKER—[illegible] Broadway.

A [illegible] apts. [illegible] Phone Fruitvale [illegible]

ALL new, up-to-date housekeeping apts. [illegible] Phone Lakeside [illegible]

FURNISHED and unfurnished apts. [illegible] Phone Lakeside [illegible]

LEASE of 14 rooms, furnished house for sale; [illegible] Webster.

ROOMING HOUSE, 21 rms., furnished, trade for equity in [illegible] Alameda.

10 ROOMS, modern, newly furnished, good [illegible] 616 [illegible] have other business to attend to. [illegible] Jefferson st.

BUSINESS OPPORTUNITIES

A MUSIC store for sale, well established, very [illegible] Pied. ave., Oak.

A GROCERY store and fixtures, good location, low rent. 1415 Linden st.

A RESTAURANT, established 10 yrs., good income. If you are a restaurant man look this [illegible]

LIGHT [illegible] cigar and auto stand at [illegible] class hotel. P. O. Box [illegible] Oakland.

FOR SALE: Interest in great invention, quick money; state parts for sale, by agents or jobbers not elsewhere. B X 8841, Tribune.

FOR SALE—Cleaning and pressing shop, low rent. Box 9844, Tribune.

FOR SALE—Grocery, [illegible] living rooms, $2000. Box 9951, Trib.

GOOD paying, well established business, progressive county seat town. Victor, Edison, Columbia agency, general musical merchandise, cash receipts last year $15,000; price $750. Would consider clear real estate. Box 536, San Rafael, Cal.

GOOD cigar stand, excellent location, on Broadway near 14th st., reasonable terms. Box 11563, Tribune.

I MUST sell my well-paying corner grocery, account ill health. Call at [illegible] and will rent it reasonably. Phone Merritt 4276 or 1849 East 21st st., Oakland.

I HAVE U. S. patent worth fortunes, want capable man to market same; division of profits. Ph. Lakeside 3262.

NOTICE TO BUYERS.
When buying a business protect yourself by placing a notice of non-responsibility in The Tribune at a small cost.

$350 RESTAURANT, lunch counter, Berkeley, at depot, doing $20 day, rent $22. Francis B. Rodgers, 74 Bacon Bldg.

$20 FOR name of people going to build, or heavy alterations. Box 9854, Trib.

BUSINESS WANTED.

CASH BUYER—We have cash buyers for all kinds of business, city or country. LUBECK'S, 706 Syndicate Bldg., Oakland.

ANNOUNCEMENTS

CARPET CLEANING

BEE electric vacuum cleaners rented, $1 per day, delivered-called for. Pied. 904.

LESTER Steam Carpet Cleaning Co., 619 24 st.; phone Oak. 4184, Lakeside 1377.

UPHOLSTERERS

R. J. HUNTER, 2156 Tel. av.; Oak. 3735. Fine upholstering; expert workmen; est. 1887, charges reasonable.

HOUSECLEANING

AA—ELECTRIC vacuum cleaners rented for $1 a day; delivered and called for. Piedmont Electric Co. Pied. 361.

MOVING AND STORAGE.

LYON Moving and fireproof storage in concrete. 1437 Bdwy.; Oak. 2071.

PHYSICIANS' DIRECTORY

Dr. Card
DISEASES OF WOMEN.
Formerly of 517 23d st., Oakland.
Ten thousand patients without a failure. Regular licensed physician. Painless treatments, honest methods, no detention from home or work; skill that knows no rival, efficiency that can not be surpassed—not a single known dissatisfaction.
Those disappointed by incompetence and increasing fees are invited to see a doctor who never fails to give relief at the first treatment. Low fees. Consultation free and confidential.
Rooms 409-10-11-12-13-14-15 Westbank Bldg., Market and Ellis sts., S. F. Hrs. 10 to 5 and 569-10 Pantages Bldg., Oakland. Hrs. 9 to 10 a. m.; Sat. eve., Sundays and Oakland office

BUSINESS AND FINANCIAL PAGE OF OAKLAND TRIBUNE

POULTRY AND SUPPLIES (Continued)

A—INGLESIDE hatchery; capacity 40,000 chicks every day, shipped anywhere; W. L. chicks, $8.50 per 100; 3 weeks old, $12 100; 74 varieties thbred chickens, duck eggs; free circular. 837 Mount Vernon av., S. F.

NEW ZEALAND Belgian does and bucks, 7 to 8 months old; from $1 up. 8704 Hillside st., Elmhurst.

LIVESTOCK

FOR SALE—One car load horses and mares weighing 1100 to 1400 lbs.; these horses are well broke single, double, $45 to $100; must be sold at once. 57th st., Oakland.

FIVE fresh cows, 2d and 3rd calves, extra quality. 2127 Bancroft way, Berkeley.

HORSE and wagon, 6-yr. mare, 1 cow; am going East. 4207 Bayo st.

2 FRESH cows, first and second calf. 1029 High st., Melrose, Oakland.

2 FRESH cows, 5 to 6 gallons guaranteed. 1740 Powell st., off Golden Gate.

HORSES AND VEHICLES

MULES, with harness, for rent. Coats & Williamson, 127 Montgomery st., S. F.

SHETLAND pony; gentle for child; bargain. Call morning, 2127 Ward st., Berk.

SELLING OUT—Wagons, buggies [illegible] 2 mules, 4 horses cheap. [illegible]

FOR EXCHANGE MISCELLANEOUS

ADDING machine, safe, roll-top desk, typewriter; exch.; what have you? All or separate. Box [illegible]

MASSAGE.

AAA—GENUINE steam baths, salt glow; select patronage only; 1 call means another. 1611 Telegraph ave., Oakland.

AAA—SCIENTIFIC massage, manicuring. 1523 San Pablo, Apt. 38.

AA—EXP. masseuse; vapor baths; massage. 611 Williams, cor. San Pablo, near 19th.

AAA—French skilled masseuse, just arrived; magnetic treatments. 524½ 16th.

AA—MISS BLARE, massage, 520½ 16th st. Phone Lakeside 2116.

A—BATH, with electric ray and vibratory massage. 1530 San Pablo, Apt. 11.

BATH with vibrators, massage. 550 13th st. Apt. 23, upper floor; new man'gt.

EMMA EARLE—Massage, Swedish movement. 2053 Sutter, Apt. 2, 1st floor, S.F.

HAVE reopened salt baths and massage; nothing better for health. 1703 Teleg.

Helen Ferber, 1360 Geary, S.F., nr. Octavia, formerly 2024 Sutter. Tel. W-1548.

MISS FRASER, 1268 McAllister, San Francisco—Baths and massage.

MISS BAXTER and Adams—Baths and massage. 2007 Sutter, Apt. 6, S. F.

MISS B. DAYTON, returned, massage, 1418½ Post, near Gough, S. F.

MISS Trusan, alcohol rubs and magnetic treatments. 1129 McAllister st., S. F.

MISS ABBOTT, massage, 22 Gough, Apt. 15, second floor, cor. Market, S. F.

MME. THEVENET—Masseuse, manicurist. 111 Ellis st., cor. Powell, S. F.

MISS Maude Capps, massage and scalp treatments. 787 Market, rm. 104, S. F.

MME. N. DUMONT—Massage, 583 California st., suite 2, S. F.

MISS BELLE GRAHAM—Baths, alcohol rubs, vibratory treat. 458 Turk st., S. F.

MISS BURKE—Dr. Morefield's sulphur bath; new system. 1722 Fillmore, S. F.

MASSAGE bath, electric treatment; under new management. 1827 Teleg. ave.

MISS VAN FELT—Swedish massage, chiropody. 1122 Market st., room 7, S. F.

149 FOREIGN SHIPS NOW FLY U. S. FLAG

By Associated Press.

WASHINGTON, July 13.—Under the new law admitting foreign built vessels to American registry, 149 ships, with a gross tonnage of 527,071 tons, were transferred to the United States flag during the fiscal year ending June 30. Figures announced today by the Department of Congress show that of this number 59 formerly were in the British merchant marine, thirty in the German and six in the Belgian. One Italian, three Norwegian and four Cuban ships also were transferred.

Of the German vessels twenty-five were owned by the Deutsche-Americanishe Petroleum Gesellschaft, the German branch of the Standard Oil Company, and were transferred to the American Company and American registry early in the war. Four others were Hamburg-American Line ships, of which one, the Dacia, on her first trip under the stars and stripes, was taken into a French prize court with a cargo of cotton consigned to Germany.

WEATHER FORECAST

Oakland and vicinity—Cloudy or foggy tonight; Wednesday fair; moderate northwest wind.

Southern California—Fair tonight except cloudy or foggy along the coast. Wednesday fair; light southwest wind.

Sacramento Valley—Fair tonight and Wednesday; light southerly winds.

Santa Clara and San Joaquin Valleys—Fair tonight and Wednesday; light northwest wind.

7.06% And Safety

FIRST PREFERRED STOCK OF

Pacific Gas and Electric Co.

Issued under authority of Railroad Commission.

By the largest and one of the oldest and most successful public utilities in California, doing 36% of the entire gas and electric business of the State.

Owning and operating a property with years of well demonstrated and increasing earnings largely in excess of dividend requirements on this issue of stock.

Non-Assessable and Tax Free in California.

Dividends paid every three months.

This is a high-grade investment stock, and not in any sense a speculative security.

Price $85.00 per share netting 7.06% on investment.

Give Order or Apply for Further Particulars to

PACIFIC GAS AND ELECTRIC COMPANY

13th and Clay St., Oakland — Lakeside 5000

Oxford and Allston Way, Berkeley — Berk. 5225

Make Remittances Payable to Pacific Gas and Electric Company.

Trade Active, While New Goods Crowd the Market

Trade was fairly active today with ample supplies on the market of fruit and vegetables, especially of apricots and tomatoes. Apricots, on account of liberal receipts, dropped in price, [illegible] seeming to be the [illegible] price for ordinary lug boxes. Peaches in good condition still held firm [illegible] for good stock. A considerable quantity of peaches from the Santa Clara valley came in overripe and these sold low. Plums are dragging on the market this week, with prices in favor of the buyers. Chile peppers are becoming plentiful and prices have dropped to 75c, the top price for lug boxes. [illegible] peppers also declined to $1 [illegible] to $1.25 for lug boxes.

The market was well supplied with tomatoes today, especially with Merced stock, and there will be a big carry over of tomatoes for tomorrow. Sales were accordingly weak, prices ranging from 25c to 45c. Corn also declined with heavy receipts, bringing $1.25 to $1.50 per sack. There were no receipts of winter corn today. The berry market was somewhat weak today, there being small demand for blackberries or loganberries. Heavy arrivals of other fruit continues to have a weakening effect on berries.

The [illegible] for the season were sold yesterday, and there are now no dates on the market. Among the arrivals today was a carload of Valencia oranges for Levy & Zenter. Oranges still continue firm. The demand for canteloupes continues brisk, standards bringing $1.65 to $2 and jumbos selling at the same figure. Los Angeles cucumbers were not in the market today. Bay cucumbers, 50-lb. lugs, sold for $1.15 to $1.35 and the Santa Cruz variety from 60c to 65c.

QUOTATIONS.

Apples—Box: California Newtown [illegible] extra fancy, old crop, 4-tier, $1@1.75; new crop extra fancy 3½ and 4-tier, $1@1.75; new crop apples, 20-lb. boxes, 40@60c, do 40-lb. boxes, fancy $1@1.25; do, choice, 50@90c; crabapples, 50@75c per lug; Skinner seedlings, 65@85c per basket; fancy red Astrakans, 4-tier, $1.25@1.50; 4½-tier, 90c@$1.15; Alexander 4-tier $1.25@1.50; 50-lb. 75c@$1; Gravestein, 4-tier, $1.40@1.65; 4½-tier, $1@1.25.

Watermelons—1c per lb; $1.50@2.50 dozen.

Cantaloupes—Per crate, Standards, $1.65@2; flats 40@60c; Jumbo, $1.65@2.

Strawberries—Per chest, $3.50@5.

Blackberries—Per chest, $2@3.

Raspberries—San Jose chest, $4.50@5.50.

Loganberries—Per chest, black, $1.50@2.50; red, $2@4.

Currants—Per drawer, 35@50c; chest, $4@5.

Figs—Black, single layer, 40@50c; double layer, 75@85c; crates, $1@1.25.

Plums—Burbank plums in crates, 65@75c; Santa Rosa [illegible] $1 per crate; Tragedy prunes crates, 65@85c; do, baskets, 25@35c.

Apricots—Per 20-lb. box, [illegible]; baskets [illegible]; Los Angeles lug, [illegible]; crates [illegible]; fancy apricots, [illegible] lugs, 50@75c; inferior, [illegible].

Cherry plums—Per crate, 35@50c; 20-lb boxes 25@50c; lugs, 50@75c.

Peaches—Per 20-lb boxes (wrapped), 40@60c; large lugs, 75c@$1.15; crates, 50@60c; 50-lb lugs, 50@75c.

Citrus Fruits—Oranges, per box: Fancy Sunkist Washington Navels (large), $2.75@3; Valencias, fancy, $3.00@3.50; do choice, $2; Standards, $1.25@2.00.

Grapefruit (per box)—Sunkist, $3.50@3.75; extra fancy $2.50@2.60, fancy, $2.40; choice, $1.75@2.

Lemons—Per box, fancy Sunkist, $3@3.25; choice, $2.25@2.50; standard, $1.50@2; lemonettes, $1@1.25; Mexican limes, per case, $[illegible].

Tropical Fruits—Centra; American and New Orleans bananas, —— lbs; Honolulu, 4@4½c per lb; cocoanuts, $3.25@3.50 sack 50, according to size; per dozen, $1@2.

POTATOES, ONIONS, VEGETABLES.

Potatoes, in sacks, fancy, 1@1¼c per lb; inferior, 60@85c per sack; large lugs, 50@75c; 50-lb lugs, 40@75c; No. 2, 25c per box.

Onions—New red onions, 40@50c per sack; new yellow onions, 50@65c per sack; red and yellow, 40@50c per box; white Bermudas, large [illegible] [illegible] sweet potatoes, [illegible] per [illegible].

Vegetables—Artichokes, per dozen, 10@30c, according to size; carrots, 55c@$1 per sack; summer squash (Sacramento), 50@60c per lug; do, bay squash, 50@75c per lug, 25@30c per 20-pound box; Italian squash, lug, 25@35c; local rhubarb, 40@50c box; asparagus No. 2, $1@1.25 box; choice asparagus, $1.85@1.50, with graded higher; green peas, per sack, $1@1.75; Half Moon Bay peas, 2½@3½c per lb; Los Angeles cucumbers, 30-lb lugs, 40@50c; Bay, per 50-lb lug, $1.15@1.35; Santa Cruz cucumbers, 50@60c per box; California tomatoes, 75c@$1 crate; Merced 20-lb boxes, 25@45c; string and wax beans, 1½@3½c lb; pole beans 3@3½c; green corn, fancy bay, sack, $1@1.50; Winters corn, 75c@$1 per sack; green onions, 75c per box; eggplant, 5@6c per pound; 50-lb lugs, $1.25@1.50; small lugs, 85c@$1; Merced peppers, 50@75c per box; Stockton Chili peppers, 75c lug; small, 20-pound boxes, 50@65c; Bell peppers, Sacramento, 15c per lb; $1@1.25 per lug box; small box, 60@75c.

POULTRY AND GAME.

Poultry—Per lb. fryers, 20@22c; broilers, 22@23c; eastern hens, 18½@19c.

California hens, 16@17c; old roosters, 12@13c.

Per dozen: Old ducks, $4@5; young ducks, $5@6; young Pekin ducks, $5@7; old pigeons, $1.50@2.50; fryers, 19@21c.

Shipping News and Marine Intelligence

SUN, MOON AND TIDES

United States Coast and Geodetic Survey. Table shows times and heights of high and low water in the Oakland estuary—Standard time.

July 13 to July 18.

Date—	Time	Ft.	Time	Ft.	Time	Ft.	Time	Ft.
	AM	LW	AM	HW	PM	LW	AM	HW
13	...6:23	-0.5	1:41	4.6	5:01	3.2	11:40	5.6
14	...6:56	0.5	2:15	4.8	6:38	3.1	....	..
	AM	HW	AM	LW	PM	HW	AM	LW
15	...0:18	5.4	7:28	-0.2	2:45	4.9	7:28	2.8
16	...1:00	5.0	8:00	0.2	3:12	4.9	8:24	2.5
17	...1:30	4.5	8:33	0.8	3:40	5.1	9:27	2.1
18	...3:01	4.0	9:09	1.2	4:10	5.4	10:35	1.6

Tuesday, July 13.

Sun rose ....4:57 Sun sets 7:34

NOTE—In the above tabulation of tides the daily tides are given in the order of their occurrence, commencing with the early morning tide in the left-hand tide column and the succeeding tides as they occur. On some days but three tides occur, the fourth tide occurring on the following morning.

The column of heights gives the elevation of each tide above or below the plane of Coast Survey Chart Soundings. The numbers are always additive to the chart depths, unless preceded by the minus sign or dash (—), when the numbers are subtractive from depths given on the chart.

MOVEMENTS OF STEAMERS.

TO ARRIVE.

Steamer	From—	Date.
Morama	Sydney	July 14
San Jose	Balboa	July 14
Ad. Farragut	Portland	July 14
Santa Clara	Portland	July 14
City of Topeka	Eureka	July 14
Aroline	Los Angeles	July 14
Harvard	San Diego	July 14
Geo. W. Elder	San Diego	July 15
Homer	Hueneme	July 15
Panaman	New York	July 16
Hyades	Honolulu	July 16
Congress	Seattle	July 16
Northern Pacific	Portland	July 16
Centralia	Eureka	July 16
Yale	San Diego	July 16
Governor	San Diego	July 16
Admiral Dewey	Seattle	July 17
Roanoke	Portland, Astoria	July 17
Brunswick	Fort Bragg	July 17
Queen	Los Angeles	July 17
Harvard	San Diego	July 17
Hyades	Hilo	July 17
City of Puebla	Seattle	July 19
Bear	Portland	July 18
Great Northern	Portland	July 18
City of Topeka	Eureka	July 18
Sea Foam	Mendocino	July 18
Rose City	Los Angeles	July 18
Aroline	Los Angeles	July 18

TO SAIL.

Steamer.	For—	Date.
Matsonia	Honolulu	July 14
Beaver	Astoria, Portland	July 14
Sea Foam	Pt. Arena	July 14
Brunswick	Fort Bragg	July 14
Harvard	Los Angeles	July 14
Queen	Los Angeles	July 14
Aroline	Los Angeles	July 14
Merchant	London	July 15
Umatilla	Victoria	July 15
Gt. Northern	Portland	July 15
Santa Clara	Eureka	July 15
Rose City	Los Angeles	July 15
City of Topeka	Eureka	July 15
Ad. Farragut	Seattle	July 16
Geo. W. Elder	Astoria, Portland	July 16
Santa Clara	Eureka	July 16
Congress	Los Angeles	July 16
Yale	Los Angeles	July 16
Homer	Hueneme	July 16
Chiyo Maru	Hongkong	July 17
Governor	Seattle	July 17
Northern Pacific	Portland	July 17
Centralia	Eureka	July 17
Harvard	Santa Barbara	July 17
Roanoke	Los Angeles	July 17
Queen	Los Angeles	July 18

EXCHANGE STEADY DURING SESSION

Stocks Continue to Sell in Average Amounts With Prices Normal.

SAN FRANCISCO, July 13.—Steadiness prevailed on the San Francisco Stock Exchange this morning and all of the securities remained at the same prices, both opening and closing. Goldfield Consolidated was quoted at $1.37½ throughout the session and Jumbo Extension remained steady at $1.65 bid, with sales at the informal session at $1.67½.

Atlanta continued to sell in small amounts and 1000 shares of this stock at .31 were sold during the regular session. Goldfield Kewanas also sold for 1000 shares at .13 during this session, with Spearhead Goldfield, Central Eureka and Round Mountain coming in for a share of the activity.

Comstock issues remained constant and [illegible] neither rise nor fall over yesterday's quotations. Ophir at .19 bid and .20 asked was sold for 600 shares during the regular session, while Hale & Norcross, Confidence, Andes and Scorpion were also in evidence at this time.

Sales at the informal session were larger than at the early one and prices took a small turn for the better in some cases.

Belmont was quoted at 34 bid with nothing asked, and Jim Butler remained steady at .97, while Tonopah Extension was bid at $2.52½, with Round Mountain quoted at .50.

MINING STOCKS. Furnished by Zadig & Co., Stockbrokers, 324 Bush st., S. F.

CLOSING QUOTATIONS.

COMSTOCK.

	Bid.	Ask.		Bid.	Ask.
Ophir	19	20	S. Nevad	..	00
Mexican	40	..	Utah	03	..
Gould & C	04	..	S. Belcher	03	..
Best & Bel	07	..	Overman	07	..
Con Virginia	09	10	Union	..	21
Chollar	..	03	Julia	02	..
Potosi	02	..	Caledonia	23	..
Hale & Nor.	05	..	Chal Con	07	..
Con Imperial	..	02	Andes	08	09
Kentuck	01	..	Scorpion	03	04
Confidence	10	..			

TONOPAH.

	Bid.	Ask.		Bid.	Ask.
Tono Ex	2.52½	..	Cash Boy	03	..
Macnamara	02	..	T Merger	39	..
Midway	16	..	M. Pitts Ex	08	..
Belmont	4.00	..	Halifax	..	25
N. Star	16	..	Umatilla	..	02
W End	80	..	Gt Western	..	01
Rescue Con	09	10	Victor	32	..
J Butler	97	..			

GOLDFIELD.

	Bid.	Ask.		Bid.	Ask.
Goldf Con	1.37½	..	Gt Bend	07	08
Colum Mt	..	06	Florence	50	52
Jumbo Ex	1.62½	..	Comb Frac	08	..
Booth	51	..	Gldf. Kew	13	..
Blue Bell	..	04	Cracker J	..	02
Sil Pick Con.	10	..	Red Hills	..	02
Blue Bell	..	03	Yellow T	02	..
C O D	03	..	Grandma	03	..
Lone St Con	05	..	Merger M	23	24
Oro	05	..	Spearhd. Gold.	08	..
Atlanta	31	..	Vernal	04	..

CALIFORNIA.

	Bid.	Ask.
Central E	16	..

MANHATTAN.

	Bid.	Ask.		Bid.	Ask.
Man Con	..	01	Man Big F.	05	..
G. Wedge	..	02	Dex Wh Caps.	02	..
Man Dexter	..	01			

OTHER DISTRICTS.

	Bid.	Ask.		Bid.	Ask.
Round Mt	50	..	Pitts S P	05	..

SALES.

600 Ophir	20	1000 Atlanta	31
100 Hale & N.	05	1000 Gdfd. Kew	13
500 Andes	09	500 Spearhd. G	08
300 Scorpion	04	75 Round Mt	50
400 Jumbo Ex	1.65	400 Jumbo Ex	1.65
1200 Central E	16	1200 Cent Eureka	16

AFTERNOON SALES

100 Tono Ex	2.85	2000 Booth	53
1000 Rescue C	09	100 Union	20
1000 M Pitts Ex.	08	500 S Belcher	04
1500 Victor	32	2000 Bullion	02
2500 Jumbo	1.65	500 S Nevada	09
2700 Jumbo Ex	1.67½	900 Ophir	19

SAN FRANCISCO STOCK AND BOND EXCHANGE

MISCELLANEOUS BONDS.

	Bid.	Ask.
Associated Oil Co 5s	98	9
Bay Counties Power Co 5s	100½	101¼
Cal Gas Unit 59s	93½	..
City Electric Co 5s	86½	88
Central Cal Traction	..	80
Gt Western Power	78¾	79½
L A Gas & Elec Co 5s	99	99¾
L A Ry 5s	91½	..
L A Lighting Gd 5s	..	99¾
L A Pac RR 1st Con Mtg 5s	92¾	..
Market St Cable 6s	70	74
Northern Ry Co of Cal 5s	101¼	..
Oro Electric 6s	47	..
Pac Gas Lmp 4s	..	90
Pac Gas & Elec	83½	83¾
Pac Elec Ry Co 5s	92½	93½
Pac Tel and Tel Co 5s	97¾	98
San Joaquin L and P 5s	..	97
S F Oak & San Jose Ry 5s	79¾	..
S P RR Co 1st Ref 4s	85	..
S V Water Co Gen Mtg 4s	92½	93
United RR of S F 4s	42	43

WATER STOCKS.

	Bid.	Ask.
Spring Valley Water Co	50¾	51¼

GAS AND ELECTRIC STOCKS.

	Bid.	Ask.
N Cal Power Co., Con	8¾	9
Pacific Lighting Corn (pfd)	75	..

BANK STOCKS.

	Bid.	Ask.
Bank of Cal., N A	..	186
Union Trust Co	..	22½

SUGAR STOCKS.

	Bid.	Ask.
Hawaiian Com Sugar	19¾	22
Onomea Sugar Co	26	..
Paauhau S P Co	21¼	..
Union Sugar Co	19¾	20¼

OIL STOCKS.

	Bid.	Ask.
Amalg Oil Co	62½	..
Associated Oil Co	38¾	39
Sterling Oil and Dev Co	1½	..
Pacific Crude	2½	..

MISCELLANEOUS STOCKS.

	Bid.	Ask.
Alaska Packers Assn	88	90
Cal Fruit Man Assn	120¾	..
Cal Wine Assn	..	65
Pac Tel and Tel (pfd)	91	95
Ormsby Co.	..	93
Phil Tel.	..	20

MORNING SALES.

1000 Cal Gas Unif 5s	93¾
8000 Pac Gas & Elec	85¾
6000 S F Oak & San Jose Ry 5s	80
2000 S F Municipal	475
2000 S V Water Co Gen Mtg 4s	92¾
1000 United R Rof S F 4s	41½
9000 United RR of S F 4s	41½
8000 United R Rof S F 4s	42
1000 United RR of S F	42½
5000 United R Rof S F 4s	42½
5 Pac Gas 1st pfd	85
25 Onomea Sugar Co	80
50 Paauhau S P Co	21¼
50 Union Sugar Co	20½
50 Union Sugar Co	20
80 Associated Oil Co	38¾
2000 Pac Crude	2½
98 Cal Fruit Can Assn	121

UNLISTED SALES.

1000 West Pac	30
7000 West Pacific	30¼
2000 West Pacific	30¼
2000 Western Pacific	30¾
100 Natomas pfd	10
50 Honolulu	30

BUTTER, CHEESE, EGGS

The following are the Oakland quotations established today on the floor of the San Francisco Dairy exchange. The regular jobbing prices are generally 3c per lb on each square of butter, and 2c per dozen on eggs over these prices:

Grade—	July 10	July 12	July 13
Extras	26c	26c	26½c
Prime firsts	25c	25c	25½c

Eggs—Per dozen, California, fresh, in cases:

Grade—	July 10	July 12	July 13
Extras	24½c	24½c	25c
Firsts	21½c	21½c	21½c
Selected pullets	22c	21½c	23½c

Cheese (per lb), California, flat fancy, 11½c; do firsts, 10½c; do seconds, 8c; Young America, fancy, 12½c; Wisconsin Daisies, 21c; Wisconsin Cheddars, 21c; Oregon Triplets, 17c; Oregon twins, 16c.

SAN FRANCISCO, July 13.—Butter—Fresh extras, 21½c; prime firsts, 25½c.

Eggs—Fresh extras, 25c; fresh firsts, 21½c; selected pullets, 23c.

STOCKTON, July 13.—Following Saturday's fluctuations, the local produce market yesterday was immobile. Ranch eggs were in good demand, firsts bringing 21c, seconds 19c and pullets 15c per dozen. Farm butter was firm at 17½@20c per pound. Poultry, per pound—Hens, 13@14c; fryers, 20@22c; broilers, 16@18c.

SANTA ROSA, July 13.—Following receipt of news of the morning transactions on the San Francisco Dairy Produce exchange, local dealers paid 23c per dozen for firsts and 20c for second or pullet grade eggs, while butter held firm at 26c per pound.

PETALUMA, July 13.—Extra ranch eggs fell of one-half cent in price here yesterday. The best offering was 23 cents, and at this figure there was a heavy delivery of the prime stock. The dealers bought freely. Select pullet eggs were quoted at 20 cents, one-half cent cheaper than Saturday. Fair delivery of this grade. Poultry delivery was fair and prices firm.

NEW YORK, July 13.—Butter—Unsettled; receipts, 24,063; creamery extras, 27@28c; firsts, 25@26¾c; seconds, 23½@24½c.

Eggs—Firmer; receipts, 19,397; fresh gathered extras, 23@24c; extra firsts, 21@22c; firsts, 19½@20½c; seconds, 17½@19½c.

Cheese—Weak; receipts, 11,195; state whole milk, fresh, flats and twins, white and colored, specials, 15c; do average fancy, 14¾@14¾c.

CHICAGO, July 13.—Butter—Lower; creamery 22@26c.

Eggs—Unsettled; receipts, 17,159 cases; at mark, cases included, 14@17¼c; ordinary firsts, 15¾@16¼c; firsts, 16¾@17¼c.

SAN FRANCISCO STOCK EXCHANGE—OIL

	Bid.	Ask.		Bid.	Ask.
Amalg Oil	63.50	..	Rice R	1.00	1.05
Brookshire	10	..	S F McKit.	.9.00	..
Caribou	..	80	Sovereign	08	..
Globe	..	02	S W & B	05	..
Ill Crude	02	04	Traders	15.00	..
Mascot	..	63	Union	52.00	..
Coalinga Ct.	10	..	Utd Oil	20	22
Jade	..	05	Nat Pac	..	02
Producers	..	55	Pyramid	..	05

MONEY AND EXCHANGE

NEW YORK, July 13.—Call money steady; high, 2 per cent; low, 1¾ per cent; ruling rate, 2 per cent; last loan, 2 per cent; closing bid, 1¾ per cent; offered at 2 per cent. Time loans, firmer; sixty and ninety days, 2½@2¾ per cent; six months, 3@3¼ per cent.

Mercantile paper, 3@3¼ per cent.

Sterling exchange, sixty-day bills, $4.73; demand, $4.7675; cables, $4.7750.

Bar silver, 47⅝c.

Mexican dollars, 36⅞c.

Government bonds, steady; railroad bonds, strong.

COTTON MARKET

NEW YORK, July 13.—Spot cotton, quiet; middling uplands, 9.05c.

FUTURES

(Copy furnished by E. F. Hutton & Co.)

Option—	Open.	High.	Low.	Close.
January	9.27	9.42	9.24	9.35
March	9.52	9.66	9.50	9.60
May	9.75	9.82	9.75	9.79
July	8.45	8.65	8.45	8.59
August	....	....	....	8.69
September	....	....	....	8.88
October	8.93	9.09	8.88	9.01
December	9.16	9.22	9.13	9.28

Spots, 9.90; unchanged.

CHICAGO LIVE STOCK

CHICAGO, July 13.—Hogs—Receipts, 12,000; steady at yesterday's average. Bulk, $6.20@7.35; light, $7.20@7.90; mixed, $6.85@7.65; heavy, $6.55@7.40; rough, $6.65@6.80; pigs, $6.75@7.50.

Cattle—Receipts, 4000; weak. Native beef steers, $6.75@10.20; western steers, $7.30@8.40; cows and heifers, $3.20@9.30; calves, $7.50@11.00.

Sheep—Receipts, 9000; weak. Sheep, $5.60@6.80; lambs, $6.75@9.40.

SILVER

LONDON, July 13.—Bar silver, 22⅞d per ounce. Money, 1½ per cent.

HOTEL ARRIVALS

Hotel Oakland—C. M. Terry, Chicago; Mrs. I. S. Roy, Seattle; Freda Peycke, Los Angeles; P. S. Brunk, Berkeley; Ella Hummer, M. [illegible], Los Angeles; F. Wenzel, wife and boys, Minneapolis; Edith Longacre and Mabel Longacre, Philadelphia; Mrs. George W. Tannahill, Idaho; Frank Hartman, New York; H. W. Davis and wife and J. W. Fisk, Los Angeles; Miss H. M. Gergeson and L. B. Loomis, Portland; Mary L. Keller, Baltimore; Charles King and wife, New York; James Wiese and Harold Gear, Honolulu; H. L. Sinclair, San Francisco; M. H. Tormey, Oleum; Mr. and Mrs. W. H. Brithwick, San Francisco; Mrs. H. Rickles White and daughter, San Diego; T. S. Petersen, Napa; Mr. and Mrs. T. S. Johnson, Denver; W. W. Brill and wife, Chicago; C. E. Crook and wife, Newport; T. S. Bend, Denver; Thomas Dillon, Chicago; N. G. Nielsen, Sacramento; Edith Carpenter, Peace Dale; Frank Kennedy, San Francisco; T. S. Sensen, Honolulu.

St. Mark—Charles Solomon, Salt Lake; W. H. Bocke, Vacaville; E. Valster and family, Ocean Park; Mrs. M. P. Goodwell, Jackson; A. J. Fulton and wife, Ata and Cora Fulton and William Marsella, Paterson; Joseph Lourdanary, [illegible]; C. S. Jenson and wife, Hanford; C. F. Mason, San Francisco; Joa. Snyder, Portland; J. De Lorne, New York; Joseph Olive, Pocatello; Edward Hodkiss, Los Angeles; C. E. Pierce, O'Fallon; P. E. Samnam, San Mateo; Mrs. P. Sanger, San Jose; Neil D. Barnett, Indian Diggins.

War Specialties Continue Increase; Standards Fall

By Associated Press.

NEW YORK, July 13.—New high records were made today by numerous war specialties, while standard shares suffered from neglect.

NEW YORK STOCK TRANSACTIONS

The following quotations of prices of stocks and bonds on the New York Stock Exchange are from E. F. Hutton & Co.'s private wire, members of the New York Stock Exchange, with offices at 390 California street and St. Francis hotel.

Shares.		High.	Low.	Bid.	Ask.
100	Agr Chemical	..	..	50	50⅞
100	Do pfd	..	..	93½	95
2500	Alaska Gold	37⅝	37¼	37⅜	37½
2700	Allis Chalmers	18	17⅝	17⅝	17¾
200	Do pfd	56½	55⅞	55⅝	56
6000	Amalg Copper	74¾	73	73	73⅛
84600	Am Can Co	51⅜	48⅝	50	50⅛
600	Do pfd	103	102	..	..
2400	Am Car & Fdy	55½	54⅝	54⅝	55
......	Do pfd	..	..	113½	114
3100	Am Beet Sugar	45½	47½	46	45¼
300	Am Linseed	10¼	10	10	10⅛
1500	Am Cotton Oil	47½	[illegible]	[illegible]	47½
......	Do pfd	..	..	85½	94
200	Am Ice Securi.	26¾	26	26½	27
200	Am Hide & L.	..	..	6½	6½
300	Do pfd	34¼	34	34	34½
11000	Am Locomotive	50⅛	48⅝	49¼	49⅝
......	Do pfd	..	..	96	97
1200	Am Steel Fdy	39	38	38¾	39
10200	Am Smelter	79⅜	77½	77½	77⅝
......	Do pfd	..	..	106⅜	107½
400	Am Sugar	108	107	107½	108
......	Do pfd	..	..	118	118
400	Am Malt	5½	5	5	5½
......	Do pfd	..	..	23	26
100	Am Tobacco	..	..	224	230
......	Am Wool	..	..	22	27
5400	Anaconda	35¼	34⅝	34⅝	34⅞
1600	Atchison	..	..	100	100⅛
600	Am Tel & Tel	120⅛	120⅛	120⅛	120⅜
2600	Balto & Ohio	77⅜	76	76⅝	77
600	Do pfd	71½	71	71½	71¾
6000	Bethlehem Steel	178½	173½	174½	175
300	Do pfd	..	..	116	119
300	B R T	..	..	87	87¾
600	Cal Petroleum	12½	13	13	13¼
......	Do pfd	35¼	34⅝	34	35¼
5500	Canadian Pacific	145½	143¾	143⅝	144
200	C & O	37	36⅝	37	38
13400	Central Leather	42¼	41⅛	41¾	41½
100	Do pfd	..	..	103	104
......	Chicago & Alton	..	..	..	9
3200	Chino Copper	46¼	45½	45½	45⅞
......	C G W	..	..	11	11¾
......	Do pfd	28⅞	28	27⅝	28
......	C & N W	..	..	121	123
3600	Colo Fuel & I.	33⅛	32½	32⅜	32⅝
......	Colo Southern	..	..	[illegible]	27
......	Do 1st pfd	..	..	45	49
......	Do 2d pfd	..	..	37	45
500	Con Gas	..	..	126	127
1100	Corn Products	14¼	13⅝	13⅝	14
300	Do pfd	78	77⅝	78	79⅝
......	D L & W	..	..	420	422½
100	Del & Hudson	..	..	143	145
......	D & R G	..	..	4	6
100	Do pfd	..	..	8	9
5700	Distillers Securi.	26⅜	25¾	..	..
1900	Erie	28	25¼	25⅝	25⅝
500	Do 1st pfd	40¼	39⅝	37⅝	40
......	Do 2d pfd	..	..	30½	32
3100	Gen Electric	168	165½	166	167¼
2000	Guggenheim	63	62⅜	62⅜	62⅝
3800	Gen Motor	178	168	173	176
400	Do pfd	108⅜	102½	103	104
5300	Goodrich	54⅝	53⅝	53	53½
......	Do pfd	..	..	104	105
800	Gt Northern pfd.	117⅝	116⅝	116	117
3200	Do Ore Ctfs	35⅞	34⅞	35¼	35⅝
......	Illinois Central	..	..	102	104
2200	Inspiration	30⅝	30¼	30¼	30½
100	Internat Harv	..	..	98½	100
2500	Interboro	21	20¼	20⅝	20¼
700	Do pfd	72½	72	72¼	73½
......	F S	..	..	26	30
200	Do pfd	48	47½	..	..
200	Internat Paper	9½	9	9	10
......	Do pfd	..	..	35	36
11100	Crucible Steel	..	..	31¼	31½
......	Iowa Central	..	..	6	10
......	Do pfd	..	..	15	20
500	K C Southern	24⅜	23⅞	24	24⅜
......	Do pfd	..	..	58	59½
......	Laclede Gas	..	..	99	102
1100	L & N	110½	109	..	..
1300	Lehigh Valley	141¼	141	141	141¼
......	Lorillard Tob	..	..	168	180
......	Mexican Cent 2d	..	..	5	5⅜
11200	Dome	21¼	19⅝	..	..
7200	Miami Copper	27⅜	27⅜	27⅜	27⅜
200	Minn & St L	..	..	12¼	15
......	Do 1st pfd	..	..	30	39
200	M StP & S S M.	112	111	111	112½
......	Do pfd	..	..	122	127
500	M K & Texas	7	6⅞	7	7¼
200	Do pfd	20¼	20⅛	20⅛	21
1400	Missouri Pacific	4⅛	3⅝	3⅝	3⅞
4200	Mexican Petrol.	72⅝	71¼	71⅝	72
400	National Lead	63⅝	62⅞	63	63½
......	Do pfd	..	..	107	110
......	National Biscuit	..	..	118½	120
......	Do pfd	..	..	121½	124
1200	Nevada Con	14⅞	14⅝	14⅝	14⅞
19800	N Y Air Brake	106½	100¼	..	..
3600	N Y Central	87	85	86	86⅜
3100	New Haven	59⅜	58⅛	58⅜	59
200	Ont & W	26⅞	26⅝	26⅝	27
100	Norfolk & West.	102¼	102	102¼	110
2700	Northern Pacific	104⅛	103½	103⅝	104¼
2000	Maxwell Motor	38⅜	37	37⅝	37⅞
300	Do 1st pfd	84⅞	84	83⅝	84⅝
400	Do 2d pfd	34	33	33	33½
4200	Pacific Mail	..	..	34½	35
......	Pacific Tel & T.	..	..	30	33
2000	Penn R R Co	106⅛	105⅞	105⅝	106
100	Peoples Gas	..	..	115	118
......	Pullman	..	..	155	158
400	Pittsburg Coal	..	..	22½	23
......	Do pfd	..	..	92	94
3900	Press Steel Car	49⅜	48½	..	..
15800	Baldwin Loco	69⅜	67⅝	67½	68
1200	Ry Steel Spg	32	31	31⅝	32
......	Do pfd	..	..	85	91
1700	Ray Con	..	23⅜	23⅛	..
13900	Reading	147	145⅛	146½	146⅝
......	Do 2d pfd	..	..	80	84
4200	Republic I & S.	30⅝	29⅛	29⅛	29⅜
1200	Do pfd	90	88½	89	90
3600	Rock Island	15¼	13⅝	..	..
600	Sears	145⅝	144½	144	145
100	Do pfd	..	..	125½	128
100	Seaboard	..	..	13⅝	13½
200	Do pfd	34⅝	33⅝	33⅝	34
600	Sloss Sheffield	35⅝	33⅝	35	36
......	Do pfd	..	..	75	90
......	St L & S F	..	..	3½	3⅝
100	Do 1st pfd	..	..	5	12
......	Do 2d pfd	..	..	5⅜	6½
......	St L & S W	..	..	13⅝	16½
......	Do pfd	..	..	[illegible]	35
......	[illegible]	[illegible]	..	[illegible]	[illegible]
900	Southern Ry	14⅝	14⅝	14⅝	14⅝
......	Do pfd	..	..	45	48
5300	St Paul	82	80⅝	81	81½
100	Do pfd	..	..	124	125
12500	Studebaker	82	80⅝	80⅝	81½
......	Do pfd	..	..	98	100
2100	Third Avenue	54	53	53	58½
1700	Tenn Copper	37⅝	36⅜	36⅜	37
1400	Texas Oil	131	127	128	129⅞
......	Texas Pacific	..	..	12¼	13
......	Tol St L & W.	..	..	1½	3
......	Do pfd	..	..	6	9½
......	Twin City	..	..	91	93
......	Union Bag	5⅞	5⅜	5⅛	6
......	Do pfd	23	22⅞	23⅛	25
9600	Union Pacific	127⅛	125⅝	125⅝	126⅝
200	Do pfd	..	..	80⅝	81⅝
4400	Un R R of S F.	19¼	17	15⅝	19
3100	Do pfd	35⅛	31	34⅝	35
......	U S Cast Iron P.	..	..	10	14
......	Do pfd	..	..	30	39
......	U S Realty	..	..	33	35
1700	U S Rubber	49⅜	48⅝	48	49⅝
300	Do 1st pfd	106⅛	106	105⅝	107
103300	U S Steel	62	60⅜	60⅝	60⅝
2400	Do pfd	110	109⅝	109⅞	110
5160	Utah Copper	68	67⅝	67⅝	67⅝
600	Va Chemical	31½	30⅝	30	31¼
......	Do pfd	..	..	94	98
......	Wabash	..	..	..	0½
100	Do pfd	..	..	0½	0½
5300	Western Union	..	..	67⅝	68½
75200	Westinghouse	101⅝	98½	100	100⅛
......	W & L E	..	..	0⅝	0⅝
......	Do 1st pfd	..	..	[illegible]	[illegible]
......	Do 2d pfd	..	..	0⅝	1½
......	Wisconsin Cen	..	..	24	29½
100	West Maryland	..	..	23	24½
300	Woolworth	104⅞	104⅝	104⅝	106
......	Do pfd	..	..	119	122
3600	Willys Overland	132	126	131	133
2300	Butte & Superior	73	72	71⅝	72

622300—Total sales.

Money—High, 2 per cent; low, 1¾ per cent; closing bid, 1¾ per cent; asked, 2 per cent.

NEW YORK CURB QUOTATIONS

(Copy furnished by E. F. Hutton & Co.)

	Bid.	Ask.		Bid.	Ask.
Alaska J	12⅝	13	McIntyre	50	55
Beaver	30	33	Marconi	2⅝	3
Braden	6⅛	6⅜	Mason Val	1½	2⅛
Braden 6s	138	142	McKin Dar	23	24
Butte & NY.	1	1⅛	Mnt Tono	20	22
Can Cop	19⅛	19⅜	Mizpah Ex	22	23
Chile Bonds	..	..	Nev. Hills	20	23
Colorado	10	13	Nipissing	5⅛	5⅜
Con Ariz	⅝	..	N Star	1-4	16
Con Cop M.	1⅛	2	Ohio Cop	½	¾
Davis Daly	1⅝	2	do pfd	82	85
Ely Con	6	7	Profit S	2½	2¾
El Paso	⅝	1	Riker Corp	6⅛	6⅝
Emerson P	12⅛	14	Sterling G	3	3¼
First Nat	2⅛	2⅜	Stewart M	3 9-16	⅝
Fraction	8	10	Utd Verde E	4½	5
Florence	50	55	Utd Cig St.	9⅝	10
Green Can	35	40	do 5s	29	30
Hollinger	25⅜	26⅛	W End	78	80
I Blossom	72	75	World F	4⅛	4¼
Int Petrm	8⅛	8⅛	Yukon	2⅛	2⅜
Int Motors	12⅛	13⅜	Utah Sec	12	15
Do pfd	35	37	Utah Notes	78	81
Jumbo E	1⅝	..	Success	93	94
Kewanos	12	17	Hercules	404	408
Kerr L	4⅝	4⅞	Atlas	203	208
Keystone	1	2	Aetna	162	165
La Rosa	7-16	9-16			

BOSTON STOCK MARKET

(Copy furnished by E. F. Hutton & Co.)

	Bid.	Ask.		Bid.	Ask.
Adventure	2	2½	New Arc	11½	11⅝
Ahmeek	95	96	N Butte	30⅝	31
Algomah	2⅛	2½	Old Col	3⅝	4
Allouez	54	54½	Old Domin	53	54
Am Zinc	55⅝	58½	Osceola	84	84½
Ariz Com	7 7-16	8⅛	Ojibwa	1½	2
Balaklala	2⅝	3⅛	Pond Ck	17⅛	17⅝
Butte & S.	71⅝	72	Quincy	86	87
Cal & A	63⅝	64⅛	Shannon	8¼	8⅜
Cal & H	565	570	Santa Fe	2⅛	3⅛
Centennial	15	18⅝	Shattuck Ar	27⅝	27⅝
Cop Range	54⅛	55	St Marys	64⅝	..
Daly West	2⅝	3	S. P. and B	3	3½
East B	12½	12⅜	Sup Cop	33	35
Franklin	9⅞	10⅛	Swift	112⅝	113
Granby	86⅝	87	Tamarack	36	37
Hancock	17⅛	17½	Trinity	4½	4⅝
Hedley G	28⅜	30	U S Min	41⅝	42
Isle Royale	28	28½	do pfd	46	46⅛
Island Ck	49⅛	49⅜	U S Machy	56⅛	..
Do pfd	89⅛	89⅝	do pfd	28⅝	..
Indiana	5	5⅝	Utah Apex	4⅝	4½
Keweenaw	2⅛	2⅝	Utah Con	12⅜	13⅛
Lake Cop	13⅛	14⅛	Victoria	2⅝	3
Mass Con	12⅜	12⅞	Wolverine	61	62
Mayflower	4⅛	5	Wyandotte	1⅝	1⅝
[illegible]	[illegible]	[illegible]	Winona	[illegible]	[illegible]
Mohawk	72	72½	Utd Fruit	154	155

STANDARD OIL STOCKS.

(Copy furnished by E. F. Hutton & Co.)

	Bid.	Ask.		Bid.	Ask.
Anglo Am	15½	16	So Pipe	208	210
Atlantic	545	550	So Penn	273	277
Borne S	270	280	SW Penn	108	113
Buckeye	99	101	S O Cal	266	272
Chesebro	705	715	S O Ind	402	408
Colonial	125	135	S O Kas	340	350
Continental	223	228	S O Ky	245	250
Crescent	41	43	S O Neb	300	315
Cumberland	48	50	S O NY	184	185
Galena	145	148	S O Ohio	420	425
Do pfd	125	130	Swan & F	105	110
Indiana P.	55	58	Union Tank	80	85
Nat Tran	29	30	Vacuum	205	209
N Y Tran	203	208	Washington	30	35
N Pipe	92	94	Waters P	9½	10
Ohio Oil	132	135	S O New J	398	400
Prairie	308	311	Ill Pipe	128	135
Solar	225	228	Pra. Pipe	13	133

GRAIN AND PROVISIONS

(Copy furnished by E. F. Hutton & Co.)

WHEAT—PER BUSHEL.

Option—	Open.	High.	Low.	Close.
July	$1.09	$1.10½	$1.07	$1.10½
September	1.02⅝	1.05	1.01⅝	1.04⅝
December	1.04⅝	1.07½	1.04⅛	1.07½

CORN—PER BUSHEL.

Option—	Open.	High.	Low.	Close.
July	.76⅝	.76⅝	.75⅝	.76⅝
September	.72⅞	.73⅛	.72⅛	.73⅛
December	.63⅝	.63⅝	.63⅛	.63⅝

OATS—PER BUSHEL.

Option—	Open.	High.	Low.	Close.
July	.47⅜	.48¾	.46⅛	.48⅜
September	.37⅛	.38	.37	.38
December	.38⅝	.39⅝	.38⅛	.39⅝

PORK—PER 100 LBS.

Option—	Open.	High.	Low.	Close.
July	15.00	15.10	14.55	15.07½
September	15.00	15.22½	15.00	15.22½

LARD—PER 100 LBS.

Option—	Open.	High.	Low.	Close.
September	8.42½	8.42½	8.35	8.35
October	8.55	8.55	8.45	8.47½

SHORT RIBS—PER 100 LBS.

Option—	Open.	High.	Low.	Close.
September	9.80	9.80	9.70	9.80
October	9.87½	9.82½	9.77½	9.85

SUGAR MARKET

NEW YORK, July 13.—Raw sugar, easy; centrifugal, 4.83@4.86c; molasses sugar, 4.06@4.09c; refined, steady.

NEW YORK COFFEE MARKET

January	6.93
February	6.90
March	6.92
April	6.98
May	7.02
June	7.07
July	6.93
August	6.88
September	6.73
October	6.78
November	6.80
December	6.85

Sales—2000.

NEW YORK METAL MARKET

NEW YORK, July 13.—The Metal exchange quotes lead offered 5.60c.

NEW YORK, July 13.—Copper—Quiet; electrolytic, $19.75@20. The Metal exchange quoted tin quiet, $38.25@38.75.

SHIPPERS LOSE PLEA FOR DEDUCED RATES

By Associated Press.

WASHINGTON, July 13.—The Montrose and Delta Counties Freight Rates Association of Colorado lost its fight to get reduced rates over the Denver & Rio Grande and other railroads from East and West points today when the Interstate Commerce Commission dismissed three of its complaints.

The Commission held that rates on classes and certain commodities from Los Angeles and San Francisco and related points to points in the two Colorado counties were not shown to be unreasonable and took the same view of like rates from Missouri river points and points east thereof.

LEGAL NOTICES

ORDINANCE NO. —— N. S.

AN ORDINANCE REPEALING SECTION 4 OF ORDINANCE NO. 483 N. S. ENTITLED "AN ORDINANCE CREATING CERTAIN POSITIONS IN THE DEPARTMENT OF PUBLIC HEALTH AND SAFETY, PROVIDING THE METHOD OF APPOINTMENT THERETO, FIXING THE SALARIES OF EMPLOYES IN SAID POSITIONS, AND REPEALING ORDINANCE NO. 14 N. S."

BE IT ORDAINED by the Council of the City of Oakland, as follows:

SECTION 1. Section 4 of Ordinance No. 483 N. S. entitled, "An Ordinance creating certain positions in the Department of Public Health and Safety, providing the method of appointment thereto, fixing the salaries of employes in said positions, and repealing Ordinance No. 14 N. S.," which now reads as follows:

"Section 4. There is hereby created the position of Chief Clerk, and the salary thereof is hereby fixed at not less than $2160.00 and not more than $2400.00 per year,"

is hereby repealed.

SECTION 2. This Ordinance shall take effect immediately.

In Council, Oakland, Cal., July 12, 1915.

Passed to print for two days by the following vote: Ayes—Commissioners Anderson, Baccus, Edwards, Jackson and President Davie—5. Noes—None. Excused from voting—None. Absent—None.

L. W. CUMMINGS, City Clerk.

By F. C. MERRITT, Deputy.

Oakland, Cal., July 13, 1915.

32—July 13-2t.

PER (4) CENT

Annual Dividend Has Been Declared By the

Central Savings Bank of Oakland and Telegraph Ave. Branch

Also to All Savings Depositors of the

Union Savings Bank

(which is now merged with this bank) for the half year ending June 30, 1915, on all Savings Deposits, free of taxes, payable on and after Thursday, July 1st, 1915.

Dividends not called for are added to and bear the same rate of interest as the principal, from July 1, 1915.

Deposits made on or before July 10, 1915, bear interest from July 1, 1915.

CENTRAL SAVINGS BANK OF OAKLAND.

H. C. SAGEHORN, Cashier.

GODEAU FUNERAL SERVICE

IN THE TRUST

The undertaker is your neighborhood. The undertaker is your friend's neighborhood.

They are all Trust controlled except Godeau and charge double prices.

Godeau charges half for superior service.

TELEPHONE OAKLAND 4045

when death makes the undertaker necessary.

No extra charge for funerals in Alameda, Berkeley or within 25 miles of office in Oakland.

Julius S. Godeau

2210 Webster St., Oakland.

41 Van Ness Ave., S. F.

305 Columbus Ave., S. F.

827 Figueroa St., Los Angeles.

Automobile Funeral $75

Casket, shroud, embalming, canopy, auto hearse, limousine. Lady attendant. Gorman & Son, 2222 Dana St. Phone Berkeley 151—day or night.

SETBACK FOLLOWS BEARISH REPORT

Increased Receipts in Prospect Depress Wheat Market Temporarily.

By Associated Press.

CHICAGO, July 13.—Prospects of increased receipts here had a bearish effect today on the price of wheat. The opening, which ranged from ½c off to ⅛c advance, was followed by a decided general setback before a recovery began. After opening ⅛@¼c down to a shade advance, the corn market underwent a limited decline all around.

The close was strong at 1½ to 2⅝c net advance.

In the oats trade the governing influence was the bearish action of other grain. Provisions scored sharp gains.

CHICAGO, July 13.—Close: Wheat, July, $1.10½; September, $1.04⅝.

Corn—July, 76⅝c; September, 73⅛c.

Oats—July, 48⅜c; September, 38c.

Pork—September, $15.07; October, $15.22.

Lard—September, $8.35; October, $8.47.

Ribs—September, $9.80; October, $9.85.

CHICAGO, July 13.—Corn—No. 2 yellow, 78 [illegible]; others, nominal.

Rye—No. 2, nominal; No. 3, 95c.

Barley—72@78c.

Timothy—$5.50@6.75.

Clover—$8.50@13.25.

SAN FRANCISCO GRAIN MARKET

SAN FRANCISCO, July 13.—Wheat—Firm; unchanged.

Barley—Firm, $1.20 bid.

PORTLAND GRAIN MARKET

PORTLAND, July 13.—Wheat—Dull; no trading; spot bids unchanged to 5c lower; bluestem, $1.02; forty-fold, 90c; club, 84c; red fife, 80c; red Russian, 80c.

LOS ANGELES OIL EXCHANGE

(Copy furnished by E. F. Hutton & Co.)

	Bid.	Ask.		Bid.	Ask.
Amalg Oil	64.00	68.00	New Penn	01½	01¾
Assoc Oil	38.12	39.00	Olinda L	10½	25
Columbia	80	85	Palmer Oil	..	35
Enos Oil	02½	..	Rice R	1.00	1.05
Fullerton	..	2.75	Traders	12	..
Globe	..	02½	Union	52.50	54.00
Jade Oil	..	05	United Oil	20½	22
Mascot Oil	..	..	W Coast pf.	100½	..
Mex PL cm.	..	55	W Union	100	..
Nat Pac Oil	11⅝	..			

MARRIAGE, BIRTH AND DEATH NOTICES

BOARD OF HEALTH REPORT.

BIRTHS.

DELUCCHI—July 5, to the wife of Pietro Delucchi, a boy.

McCARTHY—June 10, to the wife of Michael D. F. McCarthy, a girl.

LEA—July 8, to the wife of James Lea, a son.

BETCHER—July 6, to the wife of Gollfried Betcher, a son.

HACHMANN—July 6, to the wife of John Hachmann, a girl.

LUFT—July 3, to the wife of Herrmann Luft, a boy.

CREAN—July 11, to the wife of Charles F. Crean, a girl.

BALAGNO—June 29, to the wife of Joseph Balagno, a boy.

DEATHS.

Felemena M. Valadao.
Catherine Mabel Adams.
Infant of Dan and Mary Glovovich.
Henry Meyer.
Henry Meyer.
Maude Miller.
Melissa Ella Cary.
Mary Lou Linthurst.
Jungi Yonagi.
Ida May Moore.

DIVORCES FILED.

FRATES—Martha against Manuel Frates; alleged desertion.

GEORGE—Maria P. against Antone F. George; alleged desertion.

HIGUERA—Margaret L. against Pio P. Higuera; alleged desertion.

REGENTS—Claudina against Manuel Regents; alleged desertion.

WATERHOUSE—May Eeta against John W. Waterhouse; alleged cruelty.

DIVORCES GRANTED.

BABBINO—Myrtle from Joseph Babbino; interlocutory decree.

DEATHS.

BOHN—In this city, July 12, 1915, Eugene Homer, beloved son of J. A. and Rose A. Bohn and loving brother of Ralph and Gladys Bohn, a native of Minnesota, aged 23 years.

Friends and acquaintances are respectfully invited to attend the funeral services Thursday, July 15, 1915, at 2:30 o'clock p. m., from the family residence, 1621 Seventh avenue East Oakland.

BRIGHT—In Sonora, Tuolumne county, July 9, 1915, Voltaire H. Bright, beloved son of Mrs. Josephine and the late Dr. Henry B. Bright and nephew of Mr. and Mrs. I. J. Bordman of San Francisco, a native of Pennsylvania, aged 18 years and 8 months.

Friends and acquaintances are respectfully invited to attend the funeral Wednesday, July 14, 1915, at 11 a. m., from the funeral chapel of E. James Finney, 538 Eighteenth street, between Telegraph and San Pablo avenues. Interment private. Please omit flowers.

FORBES—In Alameda, July 12, Alice Cora Forbes, beloved wife of Mr. A. P. Forbes, loving mother of Mrs. Robert L. Holt and the late Carolyn Knight, a native of New Castle, Pa., aged 53 years, 1 month and 1 day. (New Castle papers please copy.)

Friends are invited to attend the funeral services Wednesday, July 14, at 2 o'clock p. m., from the residence parlors of James Fowler, 2244 Santa Clara avenue, Alameda. Interment private.

GALLANT—In this city, July 13, 1915, Elizabeth M. C., dearly beloved wife of Peter H. Gallant, loving mother of Mary and Mattie Gallant, Mrs. Elizabeth Hahn, Sister Agnes of Mary of the Holy Names, the late Sister M. Immaculate and Ignatius Gallant, a native of Stradbally, Queen county, Ireland, aged 83 years.

Friends and acquaintances are respectfully invited to attend the funeral Thursday, July 15, 1915, at 9 o'clock a. m., from her late residence, 3234 Louise street, thence to St. Andrew's church, Adeline and Thirty-sixth streets, where a solemn requiem high mass will be celebrated for the repose of her soul, commencing at 9:30 a. m. Interment, St. Mary's cemetery.

JOHNSON—In this city, July 12, 1915, Louise Johnson, beloved wife of B. M. Johnson, a native of Missouri, aged 41 years.

Funeral notice hereafter. Deceased at J. E. Henderson's parlors, Telegraph avenue and Twenty-third street.

MATHEWS—Edward J. Mathews, formerly of San Francisco and Oakland, died at St. Helena, Cal., July 10, at 11:10 p. m., at the age of 61 years, 6 months and 12 days.

Funeral services at Oakland crematory at 10:30 a. m., Friday, July 16. Friends invited to attend. Deceased is survived by his beloved wife, Harriette C., and daughter, Lola A., father and four brothers.

MURPHY—In this city, July 12, 1915, Margaret T. Murphy, wife of the late Anthony Murphy and loving mother of Robert and William Murphy and Mr. Francis Rapp, a native of County Dublin, Ireland, aged 65 years.

Friends are respectfully invited to attend the funeral on Wednesday, July 14, 1915, at 9 o'clock a. m., from her late residence, 97 Monte Cresta avenue, thence to St. Leo's church, where a solemn requiem mass will be celebrated for the repose of her soul, commencing at 9:30 a. m. Interment, St. Mary's cemetery.

PAETKE—In Pleasanton, July 12, 1915, Mrs. Gustave Paetke, beloved sister of Mrs. Minnie Raphke and Mrs. Mary Breedlow and loving aunt of Alfred, Ida, Gustave, Otto and William Raphke, and Lydia Meffer, a native of Germany, aged [illegible] years 3 months.

Friends and acquaintances are respectfully invited to attend the funeral services, which will be held at the residence at 2 p. m. Thursday.

SEAMAN—In this city, July 12, 1915, John F., beloved husband of Carrie Seaman and loving brother of William C., E. M., E. A., H. C. and Alfred R. Seaman and Mrs. Maria L. Worden and Mrs. [illegible] McIntyre, a native of Michigan, aged 59 years.

Friends and acquaintances are respectfully invited to attend the funeral services Wednesday, July 14, 1915, at 10 o'clock a. m., from the funeral parlors of Grant D. Miller, 2372 East Fourteenth street, corner of Twenty-[illegible] avenue. Interment private.

CARD OF THANKS.

We desire to express our many thanks to our friends and acquaintances for their kind sympathy during our recent bereavement.

MR. N. J. KAISER.
JANE HOWARD.

HENRY LACHMAN FUNERAL IS HELD

Commercial and Fraternal Organizations Participate in Services.

The funeral services for the late Henry Lachman, wealthy vineyardist and merchant of Alameda county, who died suddenly in San Francisco last Saturday night, were held this morning at 10 o'clock in San Francisco. Alameda county commercial organizations were represented at the funeral, as well as fraternal bodies to which the late capitalist belonged. The services were private.

Henry Lachman was one of the best known men in the county. His country home at Palmdale in the Livermore valley is one of the show places on this side of the bay and for many years it has been noted for its wide hospitality. The deceased is survived by his mother, Mrs. Henrietta Lachman and a brother, Albert.

FORMER OAKLANDER DIES IN MILWAUKEE

Major Robert C. Alborn, former resident of Oakland, a Grand Army man and for many years a juryman in the local courts, died recently in Milwaukee, according to word received today by District Attorney Hynes. During his last years Major Alborn was declared incompetent and the guardian of his estate is now preparing to probate the estate, which consists of property in this county.

HADLEY ADVISES WAR PREPARATION

Yale President Trembles for Danger if U. S. Is Unready.

SAN FRANCISCO, July 13.—That there is no hope for hope of an early ending of the European war and that a large standing army and navy are necessary to conserve the nation's position and dignity is the opinion of President Arthur T. Hadley, of Yale university, who is now in San Francisco awaiting the New Haven Day exercises to take place tomorrow at the exposition. Dr. Hadley cannot see any ground for the opinion expressed last week by Judge Gary, the steel magnate, who declarde that peace was on the way.

"I regret to say that I see no such hopeful signs for an early peace," said Dr. Hadley. "The tension between the warring nations is as great now as it was at the outbreak of the war. It might be said, in fact, that the exhaustion among the combatants has only served to increase the tension. I look for no hope for peace until this tension has been relaxed."

Dr. Hadley refused to discuss the controversy arising over the German note. He made it clear, however, that he had definite views on the lessons the United States should learn from the European war.

FAVORS PREPAREDNESS.

"I am in favor of the policy of a greater American preparedness," said Dr. Hadley. "There are two ways in which the United States may become involved in war. One is to be so little prepared for war as to invite attack from one of the predatory overseas powers. The other is for the United States to be so over prepared for war that militarism will dominate the thought of the nation and drive it into war of its own initiative. The safe course is a medium between these two extremes.

"I am in favor of a larger standing army and a large supply of trained reservists. I believe the training of reservists is one of the vital problems now confronting the United States.

"Do I believe the United States will be the ultimate gainer by the war? That is a large question to answer offhand, and I should prefer not to answer it. I shall make a number of addresses during my stay in San Francisco, and I shall probably touch on that and other phases of the European war."

President Hadley arrived here with Mrs. Hadley and will remain for a week. He was met on his arrival by William H. Crocker, president of the Yale Alumni Association of Northern California, and a delegation of Yale men. Among them were Knox Maddox, Samuel Knight, Neville H. Castle and William B. Bosley.

Gary Steel Plant Is Running Full Blast

GARY, Ind., July 13.—The Gary plant of the Illinois Steel Company yesterday started to run full blast. Every blast furnace, open hearth furnace, blooming and roling mill went on a full schedule. Day and night shifts are working. The activity is the same as it was during the prosperous days of 1912.

ORCHARDIST DIES.

SAN JOSE, July 13.—Thomas Shandevitz, a well-known vineyardist and orchardist living on East street near Campbell, died yesterday after a long illness. He was born in France in 1838, came to this country when a boy, [illegible] was a merchant in San Jose. He returned some time ago and has lived in the country since.

EXPECT CROWDS

Outing Day for Musicians

MISS HELEN WELTY.

Arrangements have been made for the entertainment of 12,000 people at the Musicians' Day celebration to be held in Shell Mound park Thursday. This year's celebration is to be the biggest in the history of the allied musical organizations of the San Francisco bay cities. The celebration is to be under the auspices of the Musician's Union, Local No. 6, A. F. of M.

One of the day's features will be a concert by the massed bands of the organizations. After this, searting at 10 o'clock in the morning, each band will play for one hour, this continuing until the celebration ends Thursday night. Dancing and games have been arranged for.

Miss Helen Welty will be on the program of entertainment as a soloist. Other singers and players of cand instruments will be on the program. The committee of arrangements has arranged to give candy away to all the children present, and many prizes have been provided, to be competed for in the races and athletic games.

Henry Menke is chairman of the arrangements committee. The other members are A. J. Giacomini, secretary; Clarence H. King, G. Lerond, Philip Sapiro, F. Hyman, F. K. Moore, E. G. Williams, E. C. Payson, K. Dietrich, W. H. Lee, Harry Del Monte, W Fabris, George Pinto, J. J. Atkins, J. O'Malley, W. Schafer and W. Koch.

SEEK INSPECTOR.

By Associated Press.

SACRAMENTO, July 13.—In accordance with the law passed by the last Legislature providing a standardized apple pack for all apples shipped in California, the state civil service board has called an examination for an aple packing inspector at Watsonville, July 1. An eligible list is sought to fill such vacancies as may arise in the state. Theoretical and practical knowledge is necessary. The law goes into effect August 7.

Purity guaranteed—Rainier Beer, a good wholesome home product. Phone your dealer or Oakland 596—Advertisement.

VINEYARDISTS ARE AGAINST WAR TAX

Grape Diseases and Chemical and Industrial Features Are Considered.

SAN FRANCISCO, July 13.—Grape diseases and their treatment, new methods of viticulture and wine making, improvements in wine-making methods, were the topics discussed today at the meeting of the International Congress of Viticulture. The meetings this morning opened with a strong protest against the decision in business discussions to protest the Wine War tax. The wine men tonight will hold their annual banquet.

The protest against the emergency war tax on sweet wines was one of the big issues of the session. Protests have been framed and a spirited contest against the plan has been outlined, the tax, it being declared, practically killing the sweet wine industry in this state.

The protests were voiced by F. M. Sheehan and R. D. Stephens, who both spoke on the meaning of the tax in connection with the work of the California growers.

Out of compliment to Henry Lachman of Mission San Jose, a member of the Exposition jury on wines and reputed the best-known wine taster in the United States, who died Sunday in San Francisco, his paper on the early California wine industry was read by S. Federspiel. A paper on grape breeding by R. T. Anthony of the Agricultural Experiment Station, Geneva, New York, was read by Professor F. T. Bioletti of the University of California.

WANT HIGH SCHOOL STUDY.

A plea for the study of viticulture in California high schools was made by Principal A. W. Miller of the Benicia High school, in a paper read by Horticultural Commissioner Frank Swett of Contra Costa county. Miller argued that in communities where grape growing is an important industry the grape might be made a useful basis for the teaching of science, with the result that graduates might be better fitted to take a place in local business.

The congress organized in the morning with William B. Alwood of Charlottesville, Va., president of the Permanent International Viticultural Commission, in the chair. Other officers of the commission present were Vice-Presidents Clarence J. Wetmore of Livermore and Sophus Federspiel of San Francisco, Secretary Leo D. Talice of New York and his assistants, H. F. Stoll of San Francisco and E. M. Sheehan of Sacramento.

This morning grape diseases and their treatment were presented by C. L. Shear of the United States Bureau of Plant Industry, Professor D. Reddick of Cornell university, F. E. Gladwin of Fredonia, N. Y.; C. T. Gregory of Cornell university, O. Butler of the New Hampshire Agricultural Experiment Station, George Gray of the University of California, Professor A. L. Quaintance of the United States Department of Agriculture, H. J. Quayle of the Citrus Experiment Station, Riverside; R. L. Nougaret of Walnut Creek, F. Z. Hartzell of Fredonia, N. Y.; W. H. Goodwin of Wooster, Ohio, and Fred E. Brooks of the United States Department of Agriculture. Chemical and industrial features of wine-making were treated this afternoon. Tonight the delegates are to banquet at a downtown cafe.

YOUNG WOMAN SEEKS DEATH BY POISONING

SAN FRANCISCO, July 13. — After spending the night amid the bright lights in the new tenderloin, Miss Mollie Jones, who lives at 225 Taylor street, became despondent this morning and swallowed poison. She was found at 3:15 a. m. and hurried to the Central Emergency Hospital. She admitted taking a solution of bi-chloride of mercury. An antidote was administered and it is believed that she will recover. The young woman refused to make a statement other than to say that she was suffering from an attack of melancholia and was tired of life.

IMPROVE LIGHTS.

HAYWARD, July 13.—The street lighting system of this city has undergone a marked improvement, the old-fashioned incandescents having been replaced by tungstens. Stronger lights have been agitated for some time and the town board took action in this direction at its last meeting.

Night Marshal Slain; Automobilists Sought

By Associated Press.

FORT COLLINS, Colo., July 13.—Frank Peak, 35, night marshal of Loveland, Colo., was found shot to death near Loveland at dawn today. His own revolver was found beside the body, empty. An automobile party returning from Milliken at the time of the shooting is being sought. Milliken is the only "wet" town in northern Colorado. Peak had been aggressive in a campaign against drunkenness.

Militia Officer Will Inspect State's Horses

By Associated Press.

SACRAMENTO, July 13.—Assistant Adjutant-General Thomas, alarmed by reports that the purchasers of horses for the allied armies are securing the best cavalry horses in California, has left this city on an inspection of the National Guard of California. His inspection will be general, but particular attention will be paid to the cavalry troops. He will visit the Seventh Infantry, encamped at Monterey, and the instruction school at the San Francisco Presidio.

You Are Invited to the Window Show

Coming Down Town To-morrow?

THERE'S ONE THING you ought to see—the show windows of the "Greater."

You've had Summer models staring at you long enough—from your wardrobe, on the streets and from shop windows.

Now get a glimpse of the new Fall fashions, and when you are ready to buy you'll know where to get the latest first and the best for the least money.

THE FASCINATION of our "Sweet Sixteen" Fall models is greater than ever. They're right in style, right in price.

$16.00

The variety of models and the employment of all the new desirable Fall fabrics give you a choice that leaves no doubt of satisfaction.

OTHER NEW FALL MODELS $22.50 to $35

New Fall Plush Coats $20, $25, $30

Some with beaver trimmed Collars and full trimmed; others trimmed with Fur.

They're the Popular Fall Coat.

Greater Oakland Cloak Co.

San Pablo Avenue, Opposite City Hall

MONEY-BACK SMITH'S SEASON'S END CLEARANCE

MEANS A SAVING TO YOU OF 10% to 50% ON YOUR PURCHASE OF MEN'S AND BOYS' APPAREL

OUR FAMOUS SPECIAL VALUE

$15 SUITS NOW $13.75

OUR $20 SUITS NOW $16.25

OUR $25 SUITS NOW $18.75

CLOTHCRAFT All-Wool Clothe

Men's Furnishings SPECIALS!

"Tryme" Hose .....10¢
Wash Ties .....10¢
..... Or 3 for..25¢
Khaki Shirts .....55¢
Golf Shirts .....55¢
Ribbed Underwear, suit.75¢

Bathing Suits Greatly Reduced

Boys' Furnishings SPECIALS!

"Tapeless" Blouses ....45¢
Golf & Negligee Shirts.45¢
Khaki Knickers .....45¢
Khaki Long Pants Suits 85¢

Money-Back Smith. COR. WASHINGTON & 12TH STREETS

We Give S. & H. Green Trading Stamps with Each Purchase

GO—Over Paris in an army dirigible—a thrilling motion picture featuring the Tribune's Travelogue BY ROBERSON

FRANCE

TONIGHT

Macdonough Theatre

SEE—GREAT GUNS FIRED FROM THE TURRETS OF A FRENCH BATTLESHIP.

SEE—A WARSHIP ENGULFED IN A STORM IN THE NORTH SEA.

SEE—FRENCH CAVALRY, INFANTRY AND ARTILLERY

SEE—PRESIDENT POINCARE, ADMIRALS AND GENERALS.

—All In Realistic Motion Pictures

GO ON A TOUR OF FRANCE IN BEAUTIFUL COLORED VIEWS—THE MANY INTERESTING PLACES IN AND AROUND PARIS, THE ART GALLERIES AND BOULEVARDS—RHEIMS CATHEDRAL—SENLIS—COMPEIGN AND THE DISTRICTS IN THE NORTH WHERE THE FIGHTING IS GOING ON.

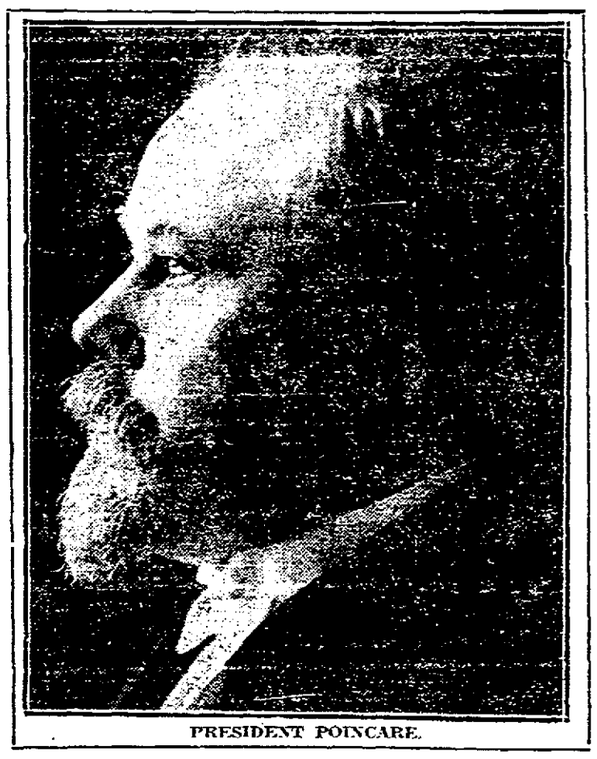

PRESIDENT POINCARE.

WEDNESDAY EVENING —NORWAY— THE LAND OF THE MIDNIGHT SUN

Special Norwegian Music by the Norwegian Singing Society of Oakland

A spectacular tour of the northland—wonderful scenery—quaint villages—delightful people—odd customs—picturesque costumes—the thrilling mountain sports of the north, ski-jumping and toboggan races. Roberson says: "Norway is the most fascinating land in the world."

COMING

Thursday Evening ..... "IRELAND"
Friday Evening ..... "GERMANY"
Saturday Afternoon ..... "THE GRAND CANYON"
Saturday Evening ..... "LONDON"

ADMISSION

10c with Coupon from first page of The Tribune for either balcony. 25c with Coupon for reserved seats on first floor.

ALL ADMISSION WITHOUT COUPON 50c

Advice to Fathers

As a careful parent you should see that your children's bodies are nourished with proper food. We respectfully suggest E-C Toasted Corn Flakes as a breakfast dish for your little ones.

CRISP — DELICIOUS — RICH IN FOOD VALUE

10¢ At all good grocers.

DON'T ACCEPT SUBSTITUTES

E-C CORN FLAKES TOASTED

UNITED CEREAL MILLS LTD